Attleboro High School

2009

Digitized by the Internet Archive
in 2015

https://archive.org/details/tattletale2009attl

ATTLEBORO HIGH SCHOOL
3 1654 30004 1412

Attleboro High School

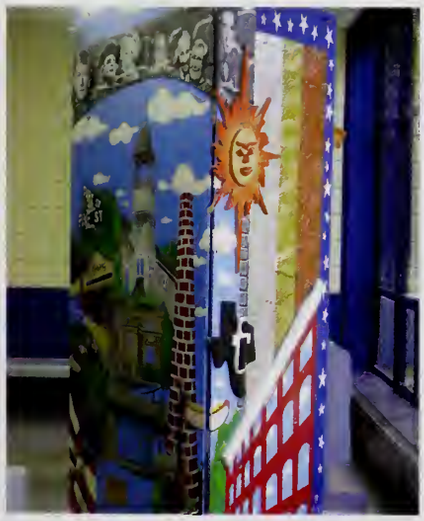
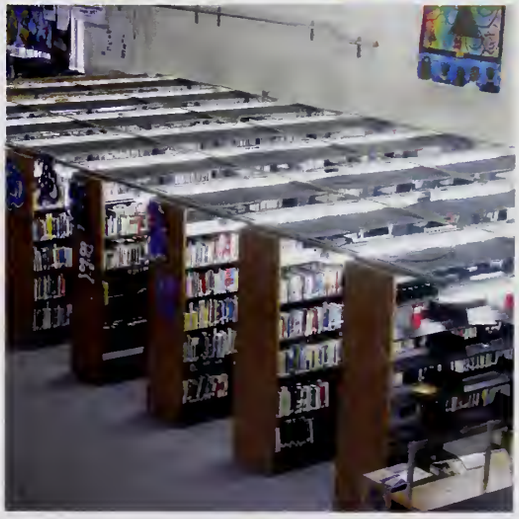

2009 YEARBOOK DEDICATION

FRUIT SNACK FRIDAY

MRS. KRIEGER!

SENIOR CLASS COUNCIL

President: Kiara Gravel

A dedicated member who has played a key role in all of our class activities since Freshmen year. Kiara's ideas and participation has helped fuel our council and has aided us in raising money for both our Junior and Senior proms.

Vice-President: Rachel Cox

An actively involved member who has helped plan and run fundraisers, dances and other activities throughout the past four years. Rachel's commitment to the council has greatly contributed to the success of all of our class events.

Secretary: Teresa Pelletier

A member of the class council for the past four years, Teresa's drive and motivation is inspiring and her sunny disposition has brightened our weekly meetings.

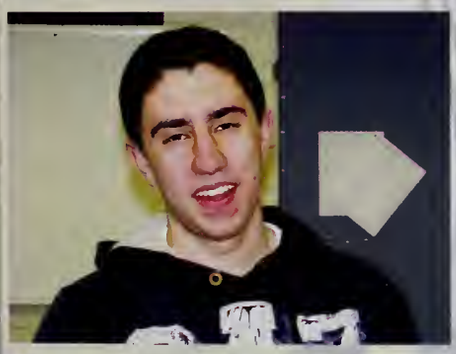

Treasurer: Jake Eid

New to the class council, Jake has brought new perspective to our ideas and plans. He has brought a new life to our council.

Honor Representives: Dara Beech, Aleia Morin and Sam Zarella

Theses representatives have greatly assisted in planning fundraisers and events not only this year but over the past three years. Regardless of their honorary positions, they have put in a lot of hard work and effort.

We have also had many members from Freshmen year to Senior year and we owe our success to the contributions of each and everyone of our council members.

Rebeckha Whitefield

Good Friends
are like stars
you can't always see them,
but they're [always] there

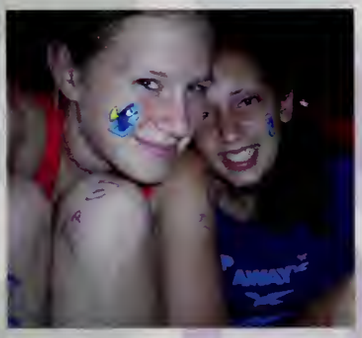
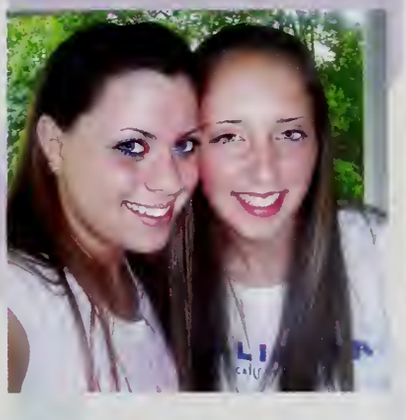

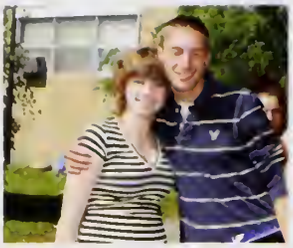

Friends of 2009

Good Times

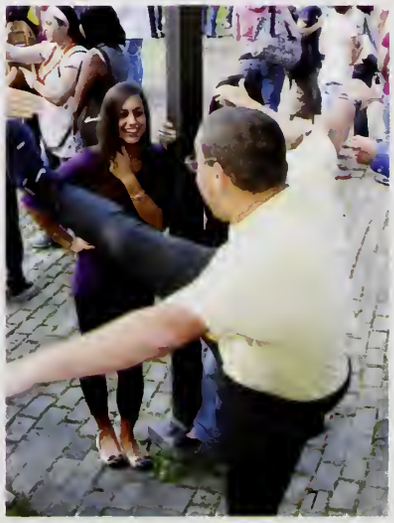

Kelsie Alexander

Do not go where the path may lead, go instead where there is no path and leave a trail.

National Honor Society 11, 12

Emelee Anaya

Katherine Allen

Peace be with you

Special Olympics 11, 12
Fall into Leaves 11, 12

Andrew Anderson

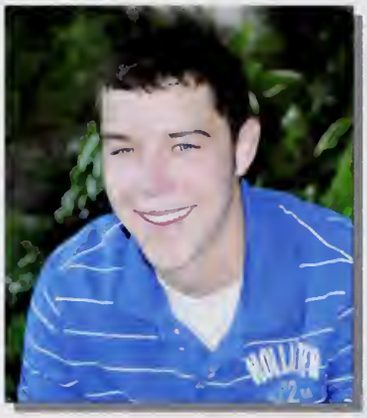

There are two paths you can go by, but in the long run there's still time to change the road you're on.
-Led Zeppelin

Basketball 9, 10, 11, 12 (C)

Dennis Alvarado

Kevin Anderson

Catterin Amaya

Teresa Andrade

Make the change you want to see in the world.
Oh Snapp! I don't need a ziploc to stay fresh.

Grease 9
Chicago 10
Musical 12
Winter Track 11
Spring Track 11, 12
Powder Puff 12

Tyler Angelo

Love life as if there is no tomorrow.

Football 9, 10, 11, 12
Baseball 9, 10

Thomas Auger

There is no good or evil, no sinner no saint. There simply is what is and that is it. You can use that to be and that is enough. Care about what others think, and you will always be their prisoner.

Kailyn April

Ashley Balerna

Change is the only law of life and those who look only to the past or present are certain to miss the future.
-John F. Kennedy

Swimming 9, 10, 11, 12 (C)
Student Council 10, 11, 12 (Pres)
Special Olympics 11, 12
National Honor Society 11, 12

Kirstie Armitage

Time, don't let it slip away. Raise your drinking glass; here's to yesterday.
-Aerosmith

Kali Baptiste

The future belongs to those who have dreams.

Volleyball 9, 10, 11, 12
Basketball 9, 10, 11
Softball 9, 10, 11, 12
Student Council 10, 11, 12
Class Council 9, 10
Leo Club 10, 11, 12
National Honor Society 11, 12

Joshua Arsenault

Give them nothing, but take from them everything!!
300

Football 9, 10, 11, 12
Winter Track 9, 11
Spring Track 9, 10, 11, 12

Amanda Barney

There is no future, there is no past. I live this moment as my last. There is only us, there is only this. Forget regret, or life is yours to miss. No other road, no other way. No day but today.
-Rent

Marching Band 9, 10, 11, 12
Mixed Chorus 10
Women's Choir 11, 12
Musical 9, 12
Environmental Club 9, 10, 11, 12
Theater Arts 10, 11
Class Council 10, 11, 12
Amesty Club 9
GSA 11, 12
Powder Puff 11, 12

Carly Barone

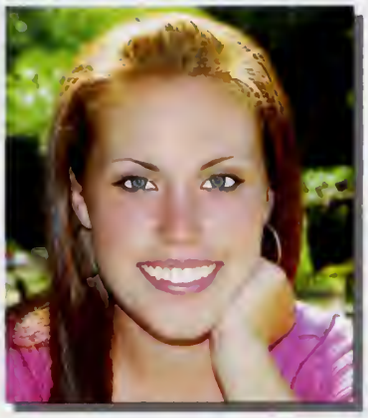

Success is to be measured not so much by the position that you have reached in life as by the obstacles which you have overcome.

Field Hockey 9, 10, 11, 12 (C)
Softball 9
National Honor Society 11, 12
Powder Puff 11

Michael Barry

Mad hard ya' dig!!
-SCG

Football 9, 10, 11, 12 (C)
Baseball 9, 10, 11, 12
SCG 11, 12
Powder Puff 11, 12

Brian Bart

As Junior Prom King, remember me for keeping people laughing with many different jokes, good luck in the future!!

Filmed 100 x 1 mile relay (2007)

Alison Battista

Joshua Beaudet

Life is tough. it's tougher if you're stupid.
-John Wayne

Football 9, 10, 11, 12
Winter Track 11
Spring Track 9, 10
National Honor Society 11, 12

Derek Beauregard

DTB?

Hockey 9, 10, 11 (C), 12 (C)

Dara Beech

Turns out, it's not where but who you're with that really matters.
-Dave Matthews

Class Council 9, 10, 11, 12
Leo Club 11, 12
CSC 9, 11, 12
Eagles Eye 10, 11, 12

Brooke Beland

Those who control the past, control the present. And those who control the present, control the future.
-George Orwell

CSC 10, 11, 12
Special Olympics 9, 10, 11, 12
Volleyball 9, 10, 11, 12
Winter Track 10, 11, 12
Softball 9
National Honor Society 11, 12
French NHS 10, 11, 12
Yearbook 12
Class Council 9

Lisa Belanger

Elizabeth Bonenfant

Through every dark night there is a bring day after that.
-Tupac Shakur

Field Hockey 9, 10, 11, 12
National Honor Society

Heather Benoit

Sometimes, you just have to take leaps of faith, and build your own wings on the way down.

National Honor Society 11, 12
Fall Into Leaves
Special Olympics

Edward Boswell-Correa

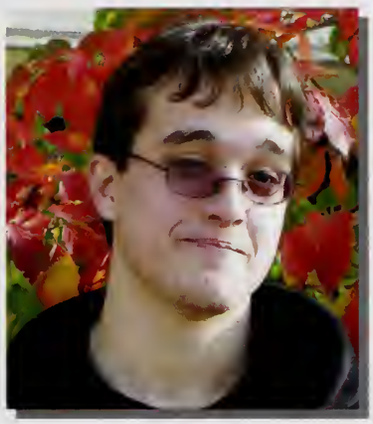

Better to reign in Hell than serve in Heaven.

Bradford Betts

Elizabeth Boucher

What lies behind us and what lies before us are tiny matters compared to what lies within us.
-Emerson

Drama 9, 10, 11, 12
Leo Club 9, 10, 11, 12

Lauren Bliss

They always say time changes things but you actually have to change them yourself.

Cheerleading 9
Journalism 12
Special Olympics 10, 12

Alicia Bourdeau

Never let the fear of defeat or failure keep you from your dreams, just believe in yourself and your dreams will happen.

Volleyball 9, 10, 11, 12
Powder Puff 11

Mason Bourdeau

Windows beats Mac every time!

Erin Brousseau

BRUUUCE!

Student Council 9, 10
Community Service 9, 10, 11, 12
Swimming 10, 11, 12
National Honor Society 11, 12
Yearbook 12

Timothy Brastow

Gerrit Brouwer

Emancipate yourself from mental slavery, none but ourself can free our minds.

Soccer, 9, 10, 11, 12
Winter Track 9, 10, 11, 12
Spring Track 9, 10

Anna Bravoco

What doesn't kill you only makes you stronger.

National Honor Society 11, 12

Lauren Buckman

Fight for what you believe

Field Hockey 9, 10, 11, 12
Softball 9, 10, 11
Special Olympics 10, 11, 12
National Honor Society 11, 12
Powder Puff 11, 12

Taylor Brennan

In this world, everything is absurd. it is absurd to the point where society has become a walking punchline; one big dark comedy. So what do you do? you laugh, you laugh and laugh, until you're just as absurd as the rest of us.

Battle of the Bands 10, 11, 12

Justin Burns

Illegitimi non Carborundum.

Sarah Burrell

We all take different paths in life, but no matter where we go, we take a little of each other everywhere.

Brittany Carr

Because it's only when you're tested that you truely discover who you are. And it's only when your tested that you who you can be.

National Honor Society 11, 12
Field Hockey 9, 10, 11, 12
Basketball 9
Spanish National Honor Society

Joshua Camara

Progress isn't made by early risers. Its made by lazy men trying easier ways to do things.

Football 9, 10, 11, 12
Winter Track 9
Spring Track 9, 10, 11
National Honor Society 11, 12

Robyn Carr

Ohh Shoot!

Cheerleading 9, 10
Gymnastics 11, 12

April Cannata

Never let the fear of striking out keep you from playing the game.

Volleyball 9, 10, 11
Basketball 9, 10, 11, 12
Softball 9
Powderpuff 11, 12

Kayla Casto

Jennifer Cannon

Life is just a mirror, and what you see out there, you must first see inside yourself.

Fall Into Leaves 9, 10, 11, 12
Special Olympics 10, 11, 12

Kayla Castro

It's not who or what you know cause your better with nothing at all.

Journalism 11, 12
Special Olympics 10, 12
Fall Into Leaves 12

James Cataldo

Christopher Childs

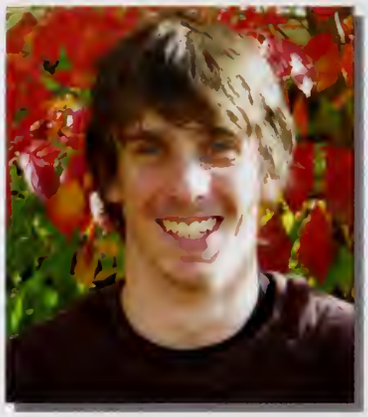

Cameron Catri

Robert Chipman

They can't stop me... Even if they stopped me.

Football 9, 10, 11
Baseball 9, 10, 12
Basketball 9, 10

Allison Chace

No regrets, no time for sorrow.

Yermthary Chrorm

To love someone deeply gives you strength, but being loved by someone deeply gives you courage.

Shane Chapman

Distance is short when your hand carries what your eye found.
-Ilias

Football 9, 10, 11, 12
Spring Track 10, 11, 12
SCG 11, 12

Michael Cirino

Steven Cooney

Believe in Steve! Peace out AHS, thanks for the memories.

Katie Cost

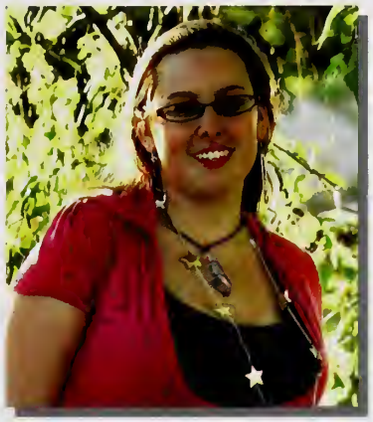

Most of the shadows of this life are caused by standing in our own sunshine.
-Henry Ward Beecher

National Honor Society 11, 12

Gregory Corbett

Ugga Bugga

Jenna Costa

Everything is everything what's meant to be will be.

Soccer 9, 10, 11, 12 (C)
Basketball 9, 10, 11, 12 (C)
Spring Track 9, 10, 11
National Honor Society 11, 12
Special Olympics 9, 10, 11, 12

Ryan Cordeiro

Soccer 9, 10, 11, 12

Peter Cotsalas

We have all day to think of something...and with the way I think it'll probably take all day.
-Groucho Marx

Leo Club 9, 10, 11, 12

Shandon Corrigan

If you don't like something, change it, if you don't change it, change your attitude.

Gymnastics 9, 10, 11, 12 (C)
Field Hockey 9, 10
Fall Into Leaves 11, 12
Special Olympics 11, 12

Ashley Courville

To be nothing but yourself in a world which is doing its best, night and day, to make you everyone else, means to fight the hardest battle, which any human can fight, and never stop fighting.
-One Tree Hills

Field Hockey 9, 10, 11
Spring Track 12
Cheerleading 10
Special Olympics 11, 12
Powder Puff 11, 12
Amnesty Club 12
Yearbook 12
Passion Plunge 12
Fall into Leaves 11

Rachel Cox

Happiness can be found, even in the darkest of times, of one only remembers to turn on the light.
-Harry Potter

Class Council 9, 10, 11, 12
Student Council 9, 10, 11, 12
Community Service
Spanish Honor Society 10
Yearbook 12

Alexandra Cugini

They can't sensor the gleam in my eye.

William Crane

I'm not slacking off. My code's compiling.
-xked.com

Victoria Curran

If there's any haters in here right now that don't have anybody to hate on, feel free to hate on me.

Ryan Cronin

Natasha Czerepanyn

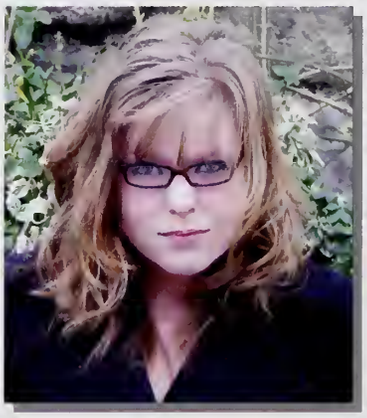

Life goes on.

Michael Crowley

Basketball 9, 10, 11, 12
Baseball 9, 10, 11, 12
National Honor Society 11, 12

Steven DeCosta

Crystal DeFreitas

Kelli Desrosiers

Pictures will fade, but memories will last a life time.

Leo Club 9

Jenna Deiratani

Don't limit yourself. Many people limit themselves to what they think they can do. You can go as far as your mind let's you.

Laura Devine

Hasta la Victoria...Siempre
-Che Guevara

Volleyball 9, 10, 11, 12(C)
Spring Track 11
National Honor Society 11, 12

Demi Delorme

Sean Devlin

But who can remember pain, once it's over? All that remains of it is a shadow, not in the mind ever, in the flesh.

Football 9, 10

Emily Deslauriers

Brian DiCiaccio

To me, if life boils down to one thing, it's movement. To live is to keep moving.
-Jerry Seinfeld

Cross Country 9, 10, 11, 12(C)
Winter Track 9, 10, 11, 12
Spring Track 10, 11, 12
Baseball 9
STUCO 11, 12
National Honor Society 11, 12

Gregory Diette

Anything you can do I can do better.

Football 9

Amelia Dogan

You cannot dream yourself into a character: you must hammer and forge yourself into one
-Henry D. Thorean

Art Club 11, 12
GSA 11

Maria DiMarzio

Not all who wander are lost.

Swimming 12
National Honor Society 11,12
Powder Puff 11, 12

Franklin Dore

What's the word?

Nicole Dionne

There comes a point in your life when you realize who matters, who never did, who won't anymore, and who always will. So don't worry about people from your past, there's a reason why they didn't make it to your future.

Musical 12

Josiah Dore

You're the best!

Special Olympics 9, 10, 11, 12
Track and Field 9, 10, 11, 12
Soccer 9, 10, 11, 12
Bowling 9, 10, 11, 12

Francesca DiPanfilo

Awful things are survivable, because we are as indestructible as we believe ourselves to be. When adults say 'teenagers think they are invincible'... they don't know how right they are. We need never be hopeless, because we can never be irreparably broken. We think that we are invincible because we are. We cannot be born, and we cannot die. Like all energy we can only change shapes and sizes and manifestations...But that part of us greater than the sum of our parts cannot begin and cannot end, and so it cannot fail.
-Looking for Alaska

Nicholas Dore

You make me better.

Stephanie Downey

Be who you are and say what you feel because those who mind don't matter and those who matter don't mind.
-Dr. Seuss

Leo Club 11
National Honor Society 11, 12
Special Olympics 11, 12

Adam Duderewicz

4//Itchy.Tasty.
You just last the game.

Football 9, 10
Winter Track 9, 11
Spring Track 10, 11, 12

Kayla Doyon

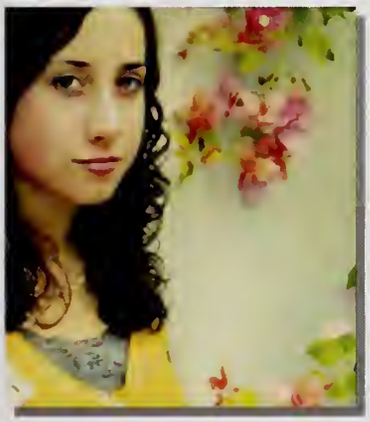

To Everything there is a season,
A time and purpose under heaven.
Ecclesiastes 3:1

Shannon Duffy

The right thing isn't always real obvious. Sometimes the right thing for one person is the wrong thing for someone else.
-Charlie Swan Eclipse

National Honor Society 11, 12

Brendon Dozier

When I started doing me failure became my ex; now I'm married to the game & I'm sleepin with success.
-get money ya-dig

Football 9, 10, 11, 12
Basketball 9
Spring Track 10, 11, 12
Special Olympics 11, 12

Cassandra Dunbar

Kyle Dragun

Football 9, 10
Winter Track 11, 12(C)
Spring Track 9, 10, 11, 12(C)
Special Olympics 11, 12

Dara Edge

Be all you can be today because you might not see tomorrow.

Student Council 9, 10, 11, 12
Class Council 9
Winter Track 9, 10, 11, 12(C)
Spring Track 9, 10, 11, 12(C)
National Honor Society
Special Olympics 10, 11, 12
Fall into Leaves 9, 10, 11, 12
Powder Puff 11, 12
Community Service Council
Passion Plunge 11, 12

Jacob Eid

The greatest danger for most of us is not that our aim is too high and we miss it, but that it is too low and we reach it.
-Michael Angelo

Student Council 11, 12
Class Council 12
Student Advisory Council 12
National Honor Society 11, 12

Jesse Elmes

Lifes not worth living if you have nothing to die for.
-Martin Luther King Jr.

Soccer 9
Special Olympics 10, 11, 12
Fall into Leaves 11

Philip Elias

Chris Em

I don't come and go like a pop song that you can play incessantly and then forget when it's gone. You can't write me off, and you can't turn me on.

Variety Show 11, 12
Community Service 12

Candice Elliott

Green eyes...the spot light shines upon you...and anyone who tried to deny you must be out of their mind...
-Coldplay

Leo Club 10
National Honor Society 12
Spanish Honor Society 10
Special Olympics 11, 12
Fall into Leaves 11

Caitlin Eno

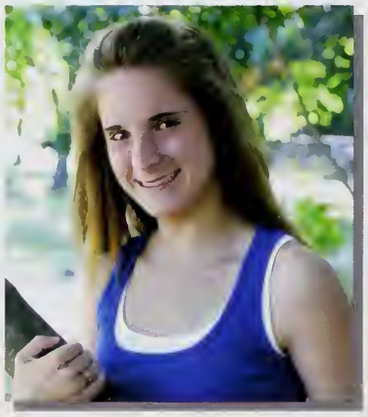

No one can make you feel inferior without your consent.
-Eleanor Roosevelt

Soccer 9, 10, 11, 12(C)
Winter Track 9, 10, 11
Spring Track 9, 11
Student Council 9, 10, 11, 12
National Honor Society 11, 12

Mark Ellis

Corey Escobar

Time you enjoy wasting, was not wasted.
-John Lennon

Football 9
Hockey 9, 10, 11, 12

Kenny Espinosa

Jennifer Finn

There are two paths you can go by, but in the long run, there's still time to change the road you're on. -Zed Leppelin

Volleyball 9, 10, 11
Student Advisory 9, 10
Spanish Honor Advisory 10, 11, 12
Leo Club 10, 11, 12
National Honor Society 11, 12
Student Council 12

Jessica Estey

Set your standards high and never settle for less. Believe in yourself no matter what you choose. Keep a winning attitude and you will never lose. Think about your destination but don't worry if you stray away because the most important thing is what you've learned along the way. Take all you've become and be all you can be. Soar above the clouds and let your dreams set you free.

Drama (Musicals) 10, 11, 12
Falling into Leaves 9, 10, 11, 12
Special Olympics 10, 11, 12

Kyle Fitton

Katherine Feist

Andrea Fontaine

Nicholas Fernandes

MEEP

Bela Whitney Fontes

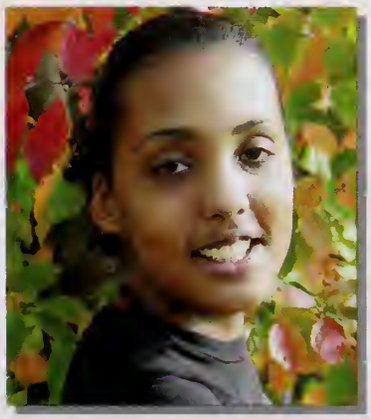

Sean Fontes

Yahh Dig!!

Basketball
Track

Nathaniel Fucile

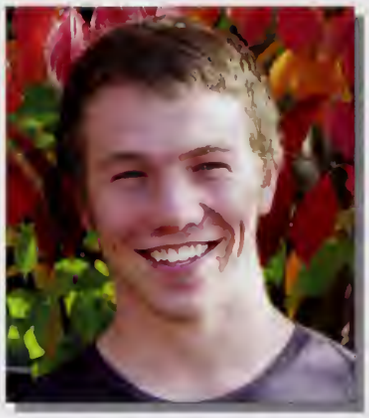

Whitney Forget

My shoe size may have changed but there are a lot of memories in these foot steps.

Swimming 9
Art Club 12
Marching Band 9, 12
Color Guard 9, 12
Yearbook Staff 12

Jamie Fuimaono

Homey don't play that.

Football 9
Track 9, 10

Bryan Fricot

Don't aim for success if you want something; Just do what you love and believe in it with the support of those who love you for who you are, and it will come naturally.
-David Frost

Hockey 9, 10, 11(C), 12(C)
Class Council 9
Skills USA 11, 12
Special Olympics 12
Freshmen Mentor &Tutor 12

Christopher Gabrius

What is most valuable is not what we have in our lives, but WHO we have in our lives!

Ryan Friedlander

Learn from yesterday, live for today, hope for tomorrow. The important thing is not to stop questioning.
-Albert Einstein

Football 9, 10, 11, 12
Winter Track 9, 10, 11, 12
Spring Track 9, 10, 11, 12
Band 9, 10, 11, 12
Tri-M 11, 12
National Honor Society 11, 12

Kevin Galicia

The greatest pleasure in life is doing what people say you can't do.

Kristi Gallagher

So go ahead and laugh, 'cause it don't cost much.

Gymnastics 9, 10
Field Hockey 9, 10
Fall into Leaves 12

Joshua Gay

Because, unlike other Robin Hoods, I can speak in an English accent!
-Robin Hood: Man in Tights

Leo Club 10

Matthew Gallagher

Here's to women's kisses, and to whiskey, amber clear; Not as sweet as a women's kiss, but a darn sight more sincere!
-An Irish Toast

Metal Fab I, II, III

Daniel Gelinas

I wish I was your derivative, so I could be tangent to your curves.

Basketball 9, 10, 11, 12
Baseball 9, 10, 11, 12(C)
National Honor Society 11, 12

Christopher Gallery

I was once on a mission, on a cruse. I was wishing that my mom was in the kitchen eatin chicken, finger licking.

Charlotte Germain

A pessimist sees the difficulty in every opportunity; an optimist sees the opportunity in every difficulty.
-Winston Churchill

Field Hockey 9, 10, 11, 12
Tennis 9, 10, 11, 12(C)
National Honor Society 11, 12
Powder Puff 11, 12

Franklin Garcia

William Gerrity

Jeffery Giara

We may rise and fall, but in the end we'll meet our fate together.

Football 9, 10
Baseball 9, 10
Winter Track 9, 10, 11, 12
Spring Track 11, 12
Cross Country 11, 12
Student Council 12
National Honor Society 11, 12

Jennafyr Giuffrida

There is remarkable like 'Wow!' and then there is remarkable like 'hmm, let's remark upon that.
-Shelia Rosa

Drama 10, 11, 12
Journalism 10, 11, 12

Lauren Ginn

Someday, find the time, no matter where you are, when your day it comes again, make it last, no matter how so far, another day will come again.
-The Early November

Swimming 9, 10, 11
Softball 9

Kaitlyn Gomes

Class dismissed

Interact Club 11
Art Club 11, 12

Elizabeth Girczyc

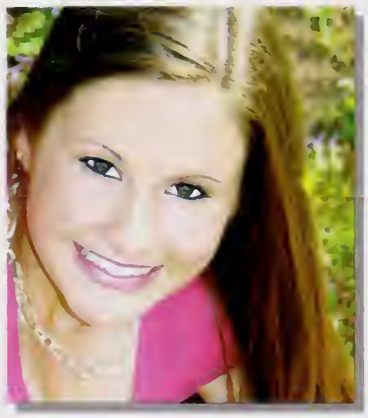

I'll be your crying shoulder...I'll be the greatest fan of your life.

Soccer 9, 10
Tennis 9, 10, 11, 12(C)
Cheerleading 10, 11, 12(C)
National Honor Society 11, 12

Matthew Gordon

Christine Giroir

Ian Goyette

I will be a good carpenter.

Swimming 9, 10, 11
Carpentry 9, 10, 11, 12

Austin Grainey

I'm not your friend, I'm just a man who knows how it feels.

Wissam Greigre

I heard you were looking for me.

Football 9
Winter Track 9

Jennifer Granat

Lifes what you make it so lets' make it right.
-Miley Cyrus

Childcare 10, 11, 12
Special Olympics 11, 12

Erik Guillette

Life is about how hard you can get hit and keep moving forward. How much you can take and keep moving forward, and if you know what you're worth then go out and get what you're worth.

Football 9, 10
Gymnastics 9, 10, 11, 12(C)
Spring Track 9, 10, 11, 12

K.C. Grant

Laughter is the closest distance between two people.
-Victor Borge

Interact Club 11, 12

Christopher Gulino

To be yourself in a world that is constantly trying to make something else is the greatest accomplishment.

Soccer 9, 10, 11, 12
Winter Track 9, 10, 11, 12(C)
Spring Track 9, 11, 12
Tennis 10

Kiara Gravel

Never give up, never give in, do not let your desire die within.

Class Council 9, 10, 11, 12
Math Team 9, 10, 11
Student Council 9, 10, 11, 12
Soccer 9, 10, 11
Cross Country 12
Powder Puff 11, 12
Spring Track 9, 10, 11, 12
Basketball 9, 10, 11, 12
Spanish Honor Society 10, 11, 12
National Honor Society 11, 12
Special olympics 10, 11, 12

Jillian Haggerty

Katie Hahn

Keith Hansen

Football 10, 11, 12
Spring Track 10

Alyssa Hall

I am here to live out loud
-Emile Zola

Volleyball 9, 10, 11(C), 12
Powder Puff 11, 12
Special Olympics 10, 12

Mohamed Hantash

Brandon Halnon

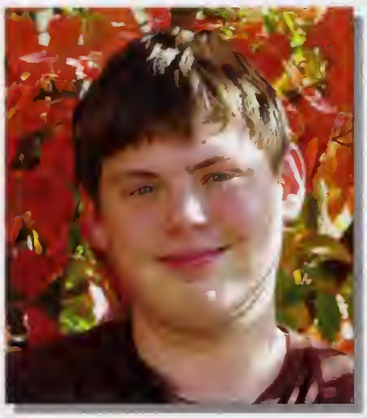

Marissa Harnpukdiptima

It ain't trickin if you got it

Sabrina Hancock

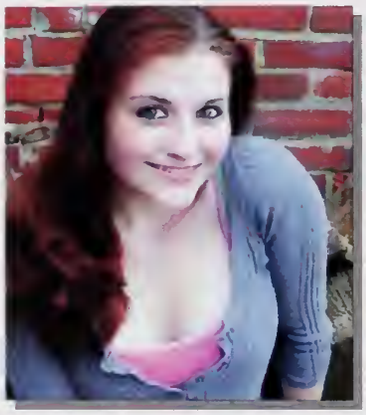

James Harvey

Nicole Harvey

Most people come into our lives and quickly leave. It is the special few that come in and leave a foot print in our hearts. And we are forever changed. <3 RLW

Spring Track 9, 10
Basket Ball 9, 10
Field Hockey 9, 10, 11, 12
National Honor Society 11, 12
Fall into Leaves 11, 12
Special Olympics 10, 11, 12
Powder Puff 11, 12

Antonio Henriquez

Meghan Hathaway

Every song has an end, but that's no reason not to enjoy the music.

Soccer 9, 10, 11, 12
Winter Track 9, 10, 11, 12(C)
Spring Track 9, 10, 11, 12(C)
Special Olympics 9, 10, 11, 12

Alexander Herbert

Let the ruling class tremble at a communist revolution. The proletarians have nothing to loose, but their chains. They [you] have a world to win. Working men of all countries, Unite!
-Karl Marx

Battle of the Bands 10, 11, 12
Attempted to start the Debate Team 11

Amy Healy

Tomorrow is never promised, so live every moment like it's your last.

Katelyn Hicks

Writing with a broken pencil is pointless.

Leo Club 12

Vannarie Heng

Don't walk in front of me, I may not follow; don't walk behind me, I may not lead; walk beside me, and just be my friend.
-Albert Camus

Asian Pride 11

Bryan Hilario

Isabelle Hilario

Everything happens for a reason.

Julie Hobin

Kelsey Hodgkins

And in the end, it's not the years in your life that count, it's the life in your years.
-Abe Lincoln

Tennis 10, 11, 12
Special Olympics 11, 12
Powder Puff 11, 12
Volleyball 9

Lindsay Hopkins

One day... I promise.

What we see depends mainly on what we look for.
-John Lubbock

Field Hockey 9, 10, 11, 12
Winter Track 9
Leo Club 11, 12
Special olympics 11, 12
Fall into Leaves 11, 12

Joshua Horan

Isaiah Hoyt

You only got one life... So LIVE IT!!

Football 9, 10
Spring Track 11, 12
Winter Track 12

Caitlin Hughes

Beauty is in the eye of the beholder.

Brendan Hyde

Andrew Iadonisi

Whenever your bored, climb a tree.

Abu Iqbal

It is no good to try to stop knowledge from going forward. Ignorance is never better than knowledge. If you have knowledge, let others light their candles at it.

Tamoor Iqbal

Zachary Ivory

You miss 100% of the shots you don't take.
-Wayne Gretzky

Ice Hockey 9, 10, 11, 12

Safia Jamil

Learn from yesterday, live for today, hope for tomorrow.

Students in Technology 11
Yearbook 12
Leo Club 12

Annie Jeffrey

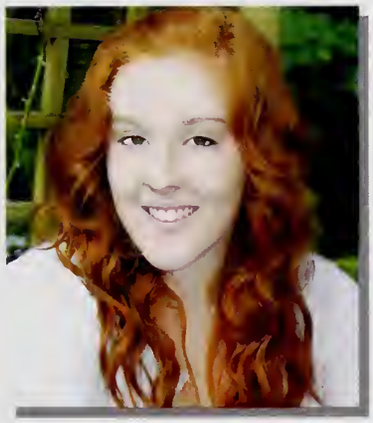

Life's a garden, dig it.

Cheerleading 9, 10, 11, 12(C)

Lauren Jette

No matter who you are, there is some part of you that always wishes you were someone else-and when, for a millisecond, you get that wish, it's a miracle.
-Jodi Picoult

Danielle Johnson

In life, always aim a little farther than you can throw.

Field Hockey 9, 10, 11, 12
Winter Track 9, 10, 11, 12
Spring Track 9, 10, 11, 12

Ericka Joseph

Kelci Keene

Lots of people want to ride with you in the limo, but what you want is someone who will take the bus with you when the limo breaks down.
-Oprah

Soccer 9, 10, 11, 12(C)
Basketball 9, 10, 11, 12(C)
Spring Track 9, 10, 11, 12
Studnet Council 9, 10, 11, 12
Class Council 9, 10
Special Olympics 9, 10, 11, 12
Fall into Leaves 9, 10, 11, 12
National Honor Society 11, 12

Jason Kalathas

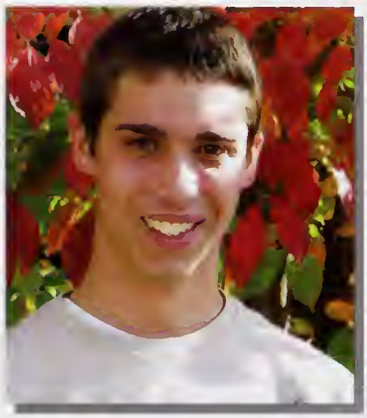

Alexandra Kelley

Wherever you go, go with all your heart.

Soccer 9, 10, 11, 12(C)
Basketball 9, 10, 11, 12(C)
Spring Track 9, 10
Leo Club 9, 10, 11, 12
National Honor Society 11, 12

Brian Kane

If in doubt, paddle out.

National Honor Society 11, 12
Football 9, 10
Cross Country 9
Baseball 9, 10
Interact Club 11
Passion Plunge 11
Special olympics 11
Ski/Snowboard Club 11

Carissa Kelly

Mariah Kaplan

As we let our own light shine, we unconsciously gibe other people permission to do the same.

National Honor Society 11, 12
Art Club 10, 12

Daniel Kerwin

Twelve long years, and they finally turn us loose. And it's only then that we realize: it's because of them that we can stand on our own in this big, bad world.

Football 9, 10
Spring Track 9, 10, 11, 12
Student Council 12
National Honor Society 12

Jessica Kleib

Dream as if you'll live forever. Live as if you'll die today.

National Honor Society 11, 12
Math Team 10
Class Council 9, 10

Chantal Ladouceur

Then, without realizing it, you try to improve yourself at the start of everyday; of course, you achieve quite a lot in the course of time. Anyone can do this, it costs nothing and is certainly very helpful. Whoever doesn't know it must learn and find by experience that a quiet conscience makes one strong.
-Anne Frank

Chorus 10, 11
One-Act 10

Coby Koehler

Heather LaFontaine

Monica!!!

Field Hockey 9, 10
Track 10
National Honor Society 11, 12
Powder Puff 11, 12

Ivy Krofta

Renee Lamb

Live for the future, laugh until you cry, love with all your heart.

Leo Club 9
Color Guard 10, 12
Ski/Snowboard Club 11, 12

Nathan LaCroix

Leo Club 9, 10, 11, 12

Brittany Lameiras

Let's drink from the cup, share some luck, and go ahead and laugh 'cause it don't cost much.
-Dispatch

Volleyball 9, 10
Winter Track 10
Tennis 9, 10, 11, 12

Daniel Lamont

Why am I fighting to live, if I'm just living to die.
-Tupac Shakur

Money controls where I go, it is the sail to my boat.
_Weezy f Baby

Baseball 11, 12
Football 12

Richard Lavallee

James Langille

I have never heard of a man that has always succeeded but never tried.

Adam Lavoie

Swim like you have a pair of goggles.

Swimming 9, 10, 11, 12(C)

Ryan Laporte

Throw the universe into nothingness.

Aaron Leach

'Aurum Est Potestas' Gold is Power, so long live Artemis Fowl.

Anime Club 11, 12
Leo Club

Conor Larkin

Yeah, and it's over before you know it, it all goes by so fast. Yeah the bad nights take forever, and the good nights don't ever seem to last.
-Tom Petty

Baseball 9, 10, 11, 12(C)
Basketball 9, 10, 11, 12
Football 9, 10
Battle of the Bands 11

Andrea Leal

Quote:

Activities:

Jesse Lee

It's been a wild ride I wouldn't change a minute. I can't slow down inside, guess that's why I live it.

Football 9, 10, 11, 12
Hockey 9, 10, 11, 12(C)
Baseball 9, 10, 11, 12(C)

Michael Mador

Jeffrey Leger

Quote:

Activities:

Nicholas Magliozzi

You told them I was at Bliss.

Spring Track 9, 10, 11
Winter Track 10, 11, 12
Cross Country 10, 11, 12(C)

Amanda LeMay

What you see is what you get. Be yourself without regret.

Kristen Mahoney

Only the ones who believe ever see what they dream, ever dream what comes true.

Soccer 9, 10, 11, 12
Winter Track 9, 10, 11, 12
Spring Track 9, 10, 12
Leo Club 9, 10, 11, 12
Powder Puff 11,1 2

Julie Lynch

Be kind, for everyone you meet is fighting a hard battle.
-Plato

Leo Club 12

Nichals Manganello

Buy the ticket, take the ride.
-Hunter S. Thompson

Football 9, 10, 11, 12
Winter Track 9, 10, 11, 12
Spring Track 9, 10, 11, 12
Powder Puff Coach 11, 12

Kyle Marcue

Now what do I do.

Catherine Mayers

Every story has an ending, but in life every ending is just a new beginning.

Skills USA 10, 12

Brandon Martins

Soccer 9, 10, 11(C), 12(C)

Victoria Mazerall

I believe that everything happens for a reason. People change so that you can learn to let go, things go wrong so that you appreciate them when they're right and sometimes good things fall apart so better things can fall together. -Marilyn Monroe

Alisa Mason

Don't let anything hold you back, live life and do what you want with your life. Make yourself something, you only have one life. Live it.

Anime Club 11, 12

Nicholas Mazurkiewicz

You can achieve whatever you put your mind to.

Football 9, 10, 11, 12(C)
Cheerleading 10, 11, 12(C)
Sprint Track 11, 12
Special Olympics 10

Preston Masterson

I've been beat up, Ive been thrown out but I'm not down. I've been shown up, but I've grown up and I'm not down. No, I'm not down.

Fall Drama Production 11, 12
Football 10, 11 (ha!)
State Drama Festival 9, 10, 11, 12
AHS One-Act Festival 9, 10, 11, 12
Scientology Club 12
Yearbook 12
Battle of the Bands 12
Computer Science Club 12

Matthew McAndrews

I believe diversity is an old old wooden ship used in the civil war. -Ron Burgundy

Soccer 9, 10, 11, 12

Kelsey McCarron

Imperfection is beauty, madness is genius and it's better to be absolutely ridiculous than absolutely boring.
-Marilyn Monroe

Soccer 9, 10, 11
Basketball 9, 10
Leo Club 9, 10, 11, 12
National Honor Society 11, 12
Spanish NHS 10, 11, 12

Daniel McCoy

I'm like a set of keys, I'm 'bout to get it started.

Football 9
Gymnastics 9

Taryn McCarthy

Love all, trust a few, do wrong to none.
-Shakespeare

Volleyball 9, 10, 11, 12
Softball 9, 10, 12
Basketball 9
Chess Club 11, 12
Yearbook 12
Special Olympics 9, 10, 11, 12

Lydia McMahon

Love the life you live, live the life you love.

Spring Track 9, 10
Winter Track 10, 11, 12

Tyler McCarthy

Love your own life, not the life of the ones around you.

Football 9, 10,11 12
Basketball 9, 10, 11, 12
Baseball 9
Spring Track 10, 11, 12(C)

Jacob McNeil

Drama 9, 10, 11
Leo Club
Special Olympics

Christine McCluskey

All our dreams can come true, if we have the courage to pursue them.
-Walt Disney

Field Hockey 9, 10, 11
Basketball 9
Spring Track 9
Studnet Council 11, 12
Special Olympics 9, 10, 12
National Honor Society 11, 12
Yearbook 12

Jeffrey Medeiros

DTB?

Football
Baseball
Gymnastics

Desiree Meears

Those who danced were thought to be quite insane by those who could not hear the music.

Skills USA 10, 12
Passion Plunge 11, 12
Fall into Leaves 11, 12
Special Olympics 12

Benjamin Mielbye

Gymnastics

Melissa Messere

Justin Miller

Remember all of the blood, sweat and tears but most of all treasure all of the good times.

Brett Messier

We pulled it off

Jessica Milne

And it's only when you're tested that you discover who you can be. The person you want to be does exist; somewhere on the other side of hard work and faith and belief.

Soccer 9
Winter Track 10, 11, 12
Spring Track 9, 10, 12

Justin Middleton

Lindsey Minutoli

Be kind, for everyone you meet is fighting a harder battle.
-Plato

Field Hockey 9
Gymnastics 9, 10
Fall into Leaves 12
Special Olympics 12

Jennifer Monast

Marcos Morales

Guat for life.

Amanda Monson

Favorite people, favorite places, favorite memories of the past... these are the joys of a lifetime... these are the things that last.

Soccer 9, 10, 11
Basketball 9, 10, 11, 12
Softball 9, 10, 11, 12
National Honor Society 11, 12
Fall into Leaves 11, 12
Special olympics 11, 12

Thomas Moran

Quote:

Activities:

Kelly Monson

The more you dream, the farther you get.
-Michael Phelps

Field Hockey 9, 10, 11, 12(C)
Softball 9, 10, 11
National Honor Society 11, 12
Fall into Leaves
Special Olympics

Aleia Morin

May you always have walls for winds, a roof for rain, tea beside the fire, laughter to cheer you, those you love near you and all your heart might desire.
-Irish Proverb

Art Club 11, 12
Leo Club 9
Student Council 9, 12
Class Council 9, 10, 11, 12
Drama Club 9, 10, 11, 12
Color Guard 9, 10, 11, 12(C)
Winter Guard 9, 10, 11
Majorette 12
Skills Usa 11, 12
GSA 11, 12

Jessica Montoya

Give me a place to stand, and I will move the Earth.
-Archimedes

What lies behind us and what lies before us are tiny matters compared to what lies within us.
-Ralph Waldo Emerson

Yearbook 12
Special Olympics 12
Fall into Leaves 12
Student Council 11

Melissa Mungo

Nobody can go back and start a new beginning, but anyone can start today and make a new ending.

Cheerleading 9, 10, 11, 12

Jaclyn Narkiewicz

What's more important, what we become or how we become it?

Soccer 9, 10, 11
Basketball 9, 10
Spring Track 9, 10, 11, 12
Winter Track 11, 12
Student Council 11, 12
National Honor Society 12

Hillary Nunes

Rebecca Newton

Joshua Ogden

yo DTB...

Golf 9, 12
Hockey 9, 10, 11(C), 12(C)
Special Olympics 11, 12

Stephanie Nolan

We may not remember the tests we failed, but we'll never forget the people we were with on the nights we didn't study.

Women's Choir 9, 10, 11
Interact Club 10
Musical 10, 12
One-Acts 10

Defne Oliva

Imperfection is beauty, madness is genius and it's better to be absolutely ridiculous than absolutely boring!

Marie Noonan

I can't wait until Nacho day comes again!

Leo Club 12

Margaret Oliver

Look at everything as though you were seeing it either for the first or last time.
-Betty Smith

Soccer 9
Swimming 10, 11, 12(C)
Leo Club 9, 10, 11, 12
Spanish NHS 10, 11, 12
National Honor Society 11, 12

Travis O'Neill

Maddison Paquette

Music expresses that which cannot be said and on which it is impossible to be silent.
-Victor Hugo

Mixed Chorus 9, 10, 11, 12
Women's Choir 10, 11
Select Choir 10, 11, 12
Drama 9, 10, 11, 12
Musical 9, 10, 11, 11, 12
Tri-M 11, 12
Tri-County Choral Festival 10, 11,12

Monica O'Regan

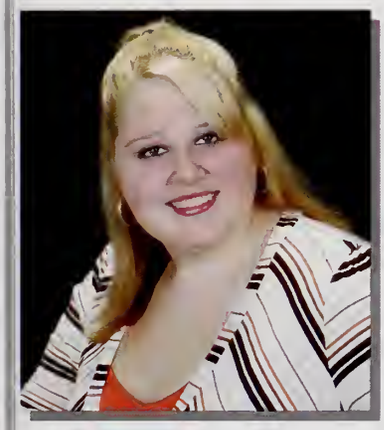

Good, Better, Best, never let it rest, until your good is better and your better best.
-Mr. Clarke

Softball 9
Drama 10
Special Olympics 11, 12

Teresa Pelletier

Mr. Sun came up and he said to me, 'It's gonna be a good one just wait and see.' I jumped out of bed and I ran outside. Feeling so extra ecstatified! It's the best day ever!
-Spongebob Squarepants

Cross Country 10, 11, 12(C)
Winter Track 10, 11, 12(C)
Spring Track 9, 10, 11, 12(C)
Class Council 9,10, 11, 12
Student Council 9, 10, 11, 12
Math Team 9
National Honor Society 11, 12
Spanish NHS 10, 11, 12

Ashley Paine

I hope life isn't one big joke, because I don't get it.

Musical 11, 12

Jessica Perdomo

Kevin Papargiris

The good times of today are the sad thoughts of tomorrow.
-Bob Marley

Football 9, 10, 11, 12
Winter Track 9, 10, 11, 12(C)
Spring Track 9, 10, 11, 12(C)
National Honor Society 11, 12

Nicholas Petersen

I saw Derek do this once.

Selen Pires

Do not worry about tomorrow, for tomorrow will worry about itself. Everyday has enough trouble of its own.

Nicholas Proulx

Ashley Plante

I hope your dreams take you to the corners of your smiles, to the highest of your hopes, to the windows of your opportunities, and to the most special places your heart has ever known.

One-Act 9, 10, 11, 12
Musicals 9, 10, 11, 12
Soccer 9
Yearbook 12
CLSP 9, 10 12
National Honor Society 11, 12
Powder Puff 12

Kaitlyn Quilty

Write it on your heart that every day is the best day in the year.
-Ralph Waldo Emerson

Dance Team 9
Theatre Arts 9
Student Council 9
Mixed Chorus 9,10
Tri-County 9, 10
Leo Club 11
Yearbook 12
Invisible Children Group 12

Jacob Porter

I'm old Gregg

Football 9
Winter Track 9
Gymnastics 10, 11, 12

Diana Ramos

Be who you are and say what you feel, because those who mind don't matter, and those who matter don't mind.
-Dr. Seuss

Zuleima Portillo

Don't worry about the people from your past there's a reason why they didn't make it to your future.

Amnesty Club

Emily Rebello

Melissa Reed

Stephanie Reis

Are you ready to be liberated?

Edmundo Rego

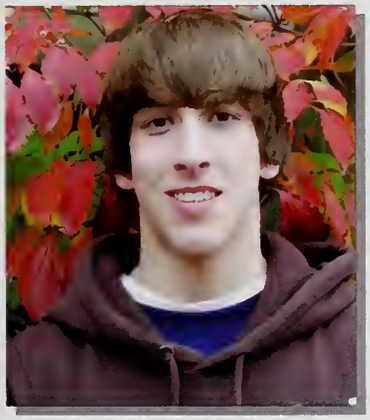

Steven Reth

Eric Rego

Franklin Reyes

Christopher Reid

Brittany Reynolds

Don't let anyone tell you that you have to be a certain way. Be unique. Be what you feel.

Soccer 9, 10, 11, 12
Basketball 9, 10, 11, 12
Spring Track 9, 10, 11
Special Olympics 9, 10, 11, 12
Passion Plunge 11, 12
Powder Puff 11, 12

Brandon Richards

Soccer 9, 10, 11, 12
Jazz Band 9, 10, 11, 12
Marching Band 9, 10, 11, 12
Concert Band 9, 10, 11, 12

Tarheya Rogers

We all have dreams. But in order to make dreams come into reality, it takes an awful lot of determination, dedication, self-discipline and effort.
-Jesse Owens

Cheerleading 9, 10, 11
Yearbook 12
Special Olympics 10, 11, 12

Daniela Rivera

Live everyday like it's your last. Go out, have fun, live your life.

Genessa Rojas

The sky is the limit.
-lil Wayne

Track 9
Yearbbok 12

Bryana Rodriguez

Who are you to judge the life I live? I know I'm not perfect and I don't live to be. But before you start pointing fingers, make sure your hands are clean.
-Bob Marley

Michael Rollins

50 years from now, don't you wanna say you had the guts to get in the car?

Volleyball 11
Yearbook 12
Fall into Leaves 10
Special Olympics 10, 11

Shella Rodrigues

Love suffers long and is kind, love does not envy, does not behave nudely, does not seek its own, is not provoked, thinks no evil; does not rejoices in the iniquity, but rejoices in the truth; bears all things, endures all things, believes all things, hopes all things. LOVE NEVER FAILS!!!
-1 Corinthians 13

Amnesty Club 12

Rebecca Romanluk

Life is like an hourglass, eventually everything hits rock bottom, and all you can do is be patient and wait for someone to turn it around.

Soccer 9, 10
Spring Track 9
Leo Club 12
Skills USA 10, 12

Philip Ross

Life moves pretty fast, if you don't stop and look around once in a while, you could miss it.

Tai Sae-Eung

God is a concept by which we measure our pain.

Lani Roth

The future belongs to those who believe in the beauty of their dreams.
-Eleanor Roosevelt

Soccer 9
Ski Club 11
Special Olympics 10, 11, 12
Fall into Leaves 11
Powder Puff 12

Steven Saenz

Every accomplishment starts with the decision to try.

Soccer 9, 10, 11
National honor Society 11, 12
Special Olympics 11, 12

Audrey Royer

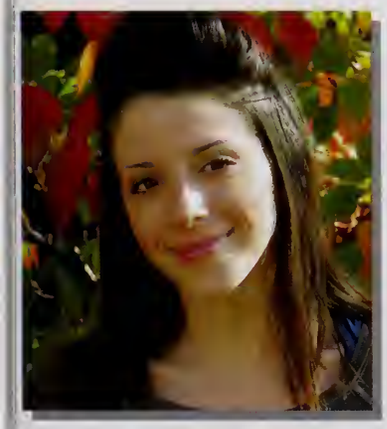

Adrienne Salisbury

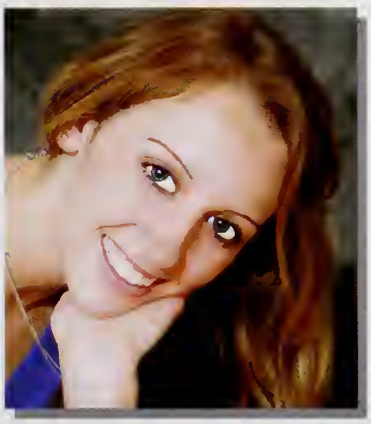

There are two paths you can go by, but in the long run, there's still time to change the road you're on.
-Led Zeppelin

Cheerleading 9, 10, 11, 12(C)
Special Olympics 10, 12
Yearbook 12
Invisible Children Group 12

Valerie Ruano

Let the world know that the truth is being passed to the next generation.

Softball 9
Interact Club 11
Yearbook 12

Naveed Sameja

Our deepest fear is that we are powerful beyond measure.

Hockey 10, 11, 12

Berlinda Sanchez

Wendy Saturria Rivas

Hellen Sandoval

If there is anything better than to love it is loving.

Louis Scaglione

Tiffany Sanjurjo

August Schaefer

When everything seems to be going against you, remember that the airplane takes off against the wind, not with it.
-Henry Ford

Band 9, 10, 11, 12
Jazz Band 10, 12
Marching Band 9, 10, 11, 12

Cassandra Santoro

Now this is not the end. It is not even the beginning of the end. But it is, perhaps, the end of the beginning.
-Winston Churchill

Soccer 9, 10, 11, 12
Basketball 9, 10, 11, 12
Softball 9, 10, 11, 12
Student Council 9, 10, 11, 12
Class Council 10
Leo Club 9, 10, 11, 12
CSC 11, 12
Math Team 9
National honor Society 11, 12

Matthew Schwetz

Soccer 9, 10, 11
Baseball 9

Kendra Sczuroski

Life kicks you around sometimes it beats you up. But there's one day when you realize you're a survivor, a fighter, you're tougher then anything life throws your way, and you are.
-unknown

Field Hockey 9, 10, 11, 12(C)
Gymnastics 9
Winter Track 10
Powder Puff 11
Fall into Leaves 10, 11

Jillian Silva

Be who you are and say what you feel, because those who mind don't matter, and those who matter don't mind.

Bethany Semple

You never know what you have until it's gone forever.
5-5-08

Softball 9, 10, 11, 12
Special olympics 11,1 2

Megan Simpson

Let us think the unthinkable, let us do the undoable. Let us prepare to grapple with the ineffable itself, and see if we may not eff it after all.
-Douglas Adams

Field Hockey 9, 10

Timothy Sharpe

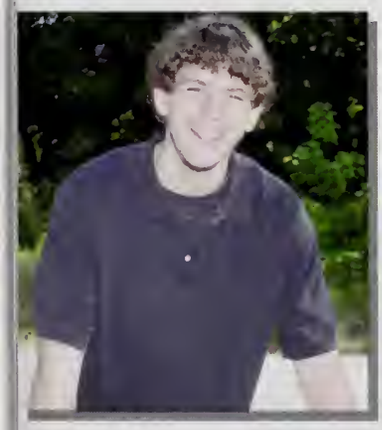

Skills USA 10, 12
Anime Club 12

Benjamin Skerker

Life is simple as long as you keep it simple.

Cross Country 9, 10
Winter Track 9
Spring Track 9
Marching Band 9, 11
Mascot 11, 12
CSC 11
Special Olympics 9, 10, 11, 12

Diana Shea

As hard as it is for us to see sometimes, we all exist within the realm of possibility. Most of the limits are of our own worlds devising. And yet, everyday we each do so many things that were once impossible to us.

National Honor Society 11, 12
Special Olympics 11
Yearbook 12
Fall into Leaves 11, 12

Brendan Slack

May you live as long as you want, and never want as long as you live.
-Irish birthday blessing

Nathan Slattery

Take life as it comes at you; one day at a time.

Richard Sousa

Life shrinks or expands in proportion to one's courage.
-Anais Nin

Charles Smith

Graduation is awesome! How many times did I pass go?

Chess Club 10, 11, 12
Anime Club 11,1 2

Gregory St Laurent

Alex Sosa

Sarah Surprenant

Sometimes, if you stand on the bottom rail of a bridge and lean over to watch the river slipping slowly away beneath you, you will suddenly know everything there is to be known.
-Winnie the Pooh

Drama 9, 10, 11, 12
Field Hockey 9, 10
National Honor Society 11, 12
Eagle's Eye 10, 11, 12
Quill & Scroll Journalism NHS 11, 12
GSA 10
Amnesty Club 11, 12

Anthony Sousa

Jared Sweeney

Kevin Sweeney

Kimberly Taton

Follow your heart but lead with your mind; Take your aim like Artemis and kill another dove, if your heart becomes a Hunter, you may wound your chance to love.

Color Guard 9, 10, 11, 12
Winter Guard 10
Art Club 10, 11, 12
Anime Club 11
Mixed Chorus 12

Douglas Swenson

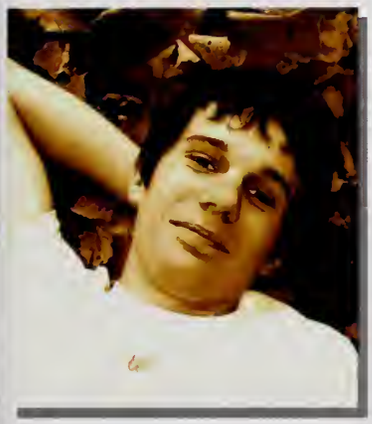

Be who you are and say what you feel, because those who mind don't matter and those who matter don't mind.

Drama 9, 10, 11, 12

Amanda Tavares

Rachel Swistak

Brandon Taylor

Hooah. Its an army thing

Football 9, 11
Gymnastics 10

Laura Tarabolski

Everybody's a little crazy they just don't know it yet.

Anime Club 11, 12
Art Club 9, 10, 11, 12

Amanda Teixeira

Life is what happens to you while you're busy making other plans.
-John Lennon

Christian Theroux

An eye for an eye only ends up making the whole world blind.

Band 9, 10
Freshmen Mentor and Tutor 12
Fall into Leaves 11
Skills USA 10, 11, 12

Joesph Travers

To all my friends, I can't thank you enough. You all mean so much to me.

Basketball 9, 10, 11, 12
Special Olympics 11
Mr. AHS
Battle of the Bands

Erin Toczko

Nicole Tremblay

We love because it's the only true adventure.
-Nikki Giovanni

Soccer 9
Drama 10, 11, 12
Chorus 10, 11, 12
Musical 9, 10, 11, 12
National Honor Society 11, 12
Tri-M 11, 12

Justin Torres

The littlest things in life can change one's heart.

Jeannine Trenholm

How doth the little busybee improve each shining hour, And gather honey all the day From every opening flower...
-By Isaac Watts, 'Against Idleness and Mischief'

Percussion Ensemble 10
Marching Band 9, 10
Concert Band 9, 10
Winter Guard 10
Art Club 9, 10, 11, 12

Patrick Tracey

Christopher Troupe

Patrick Turley

It's 4:19, got a minute.

Kelly Verdone

Luis Vargas Leon

Carmen Vignoni

No matter what anybody tells you, words and ideas can change the world.
-Dead Poet's Society

Football 9, 10, 11
Spring Track 10, 11, 12
Winter Track 12

Toni Vegiard

Volleyball 9, 10, 11, 12(C)
National Honor Society 11, 12

Brittany Walenty

Marc Ventura

This nation will remain the land of the free only so long as it is the home of the brave.
-Elmer Davis

Brian Walker

Golf 9, 10, 11, 12(C)
Gymnastics 9, 10, 11, 12
Baseball 9, 10, 11
Spanish NHS 10
National Honor Society 11, 12

Britney Walker

Alysha Weeman

Everything happens for a reason.

Cheerleading 9, 10, 11

Shawn Walker

Jeffrey Welsh

Caroline Wampler

Life isn't always beautiful, but it's a beautiful ride.

Soccer 9, 10, 11, 12
Special Olympics 10, 11, 12

Jonathan Whalen

Baseball 9, 10, 11, 12

Amanda Weckesser

Do what makes you happy with those who make you happy and laugh as much as you breathe.

Soccer 9, 10, 11, 12

Justin Whitmarsh

Most people achieved their greatest success one step beyond what looks like their greatest failure.

Football 9, 10, 11, 12
Swimming 10, 11, 12(C)
Spring Track 9, 10, 11, 12

Amanda Wilbur

Sing like no one is listening, dance like no one is watching, love like you've never been hurt, and live with no regrets!

Heather Wilson

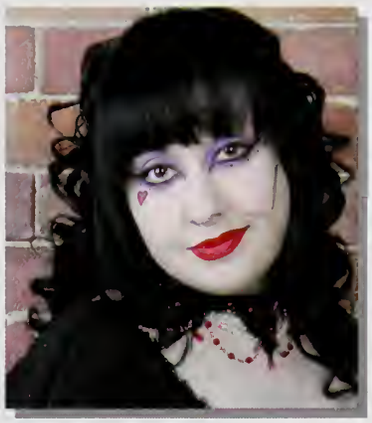

It can't rain all the time...
-The Crow

GSA 11
Art Club 11

Ryan Wilbur

Sean Winbourne

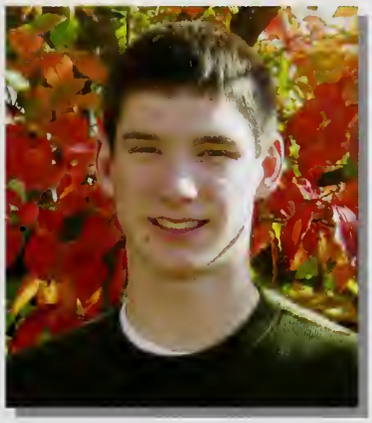

Life's what you make of it.

Soccer 9, 10, 11
Basketball 9, 10, 11, 12

Ryan Wilkins

Alone I could barely light a match, but together we can burn this place down.

Elizabeth Winnett

Every new beginning comes from some other beginnings end.

Basketball 9
Cross Country 10, 11 12(C)
Winter Track 10, 11, 12
Spring Track 10
Leo Club 10, 11, 12
National honor Society 11,1 2

Michael Wille

It seemed like a good idea at the time.

Football 9
Gymnastics 9, 10, 11, 12(C)

Amiee Wood

Scott Woodworth

Allison Young

Being grown up isn't half as fun as growing up; These are the best days of our lives. The only thing that matters is just following your heart, and eventually you'll get it right.

Special Olympics 11, 12
Community Service 11
Fall into Leaves 12

Cedrik Wright

Ahhh youuuu

Football 10, 11, 12

Amanda Young

(C:

Art Club 11, 12
Interact Club 11

Morgan Wyld-Chirico

Love what you do, do what you love.

Environmental Club 10
Drama 10
Yearbook 12
Community Service 11

Phillip Galiotte

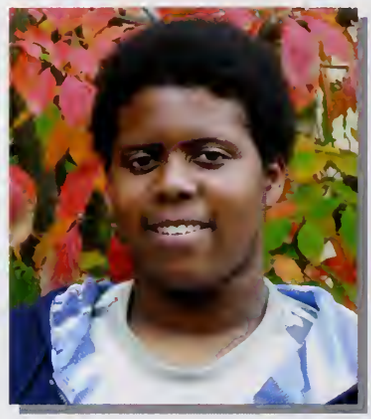

Hey boo-boo!

Scott Wyman

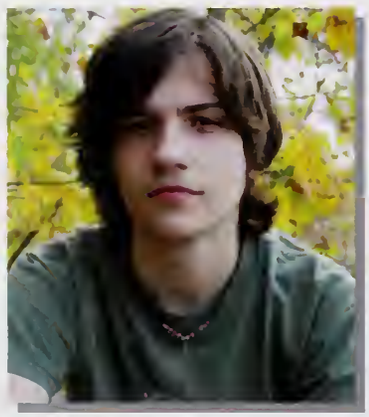

Victor Singh

Devin Goyette

Peace out kids.

Majorettes 9, 10

Samantha Zarella

Class council 9, 10, 11, 12

Photos not available:

Antonio Baumgartner
Jessica Brown
Stephanie Burt
Johnathan Cafarella
Brett Campbell
Jessie Cassetty
Zacorey Charron
Daniel Clark
Mitchell Demers
Michael Ferguson
Christopher Galligan
Andrew Gray
Justin Hebert
Angela Houle
Wilnor Jean Baptiste
Janelle Johnston
Eddie Kadek
Daniel Keene
Elizabeth Keene
James Kelley
Craig Lacourse
Laura Langille
Jake Legere
Portia McNeal
Carlos Munoz
Edmund Nolan III
Eric Nolan
David Petzold
Brittany Phinney
Desiree Qvarnstrom
Kaitlyn Robichaud
Jonathan Santiago
Matthew Schwetz
Justin Smith
Nicole Wilding

2009 CLASS SUPERLATIVES

photos by: Kayla Castro

Most Athletic:
Ryan Cronin & Allie Kelley

Most LTB Successful:
Brian Walker & Teresa Pelletier

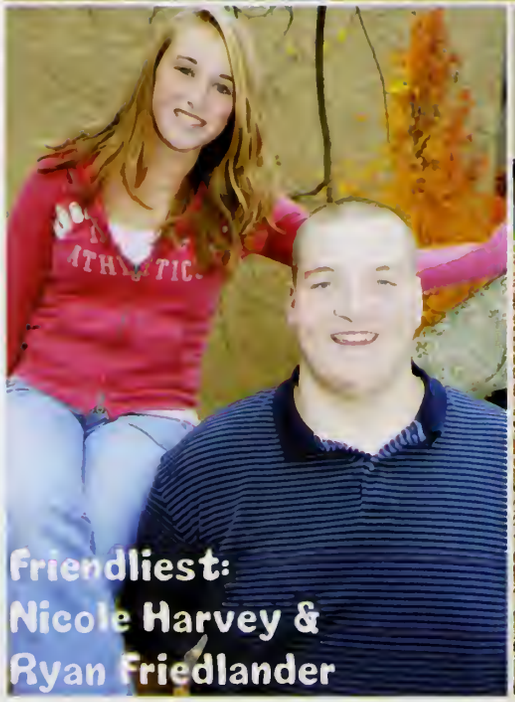

Friendliest:
Nicole Harvey &
Ryan Friedlander

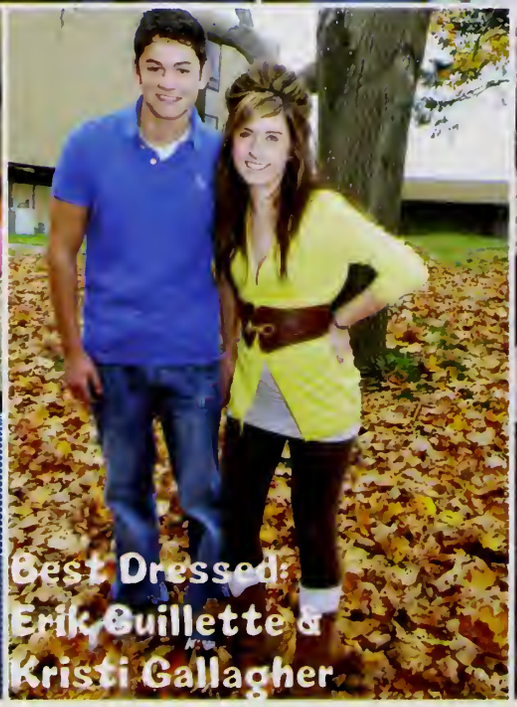

Best Dressed:
Erik Guillette &
Kristi Gallagher

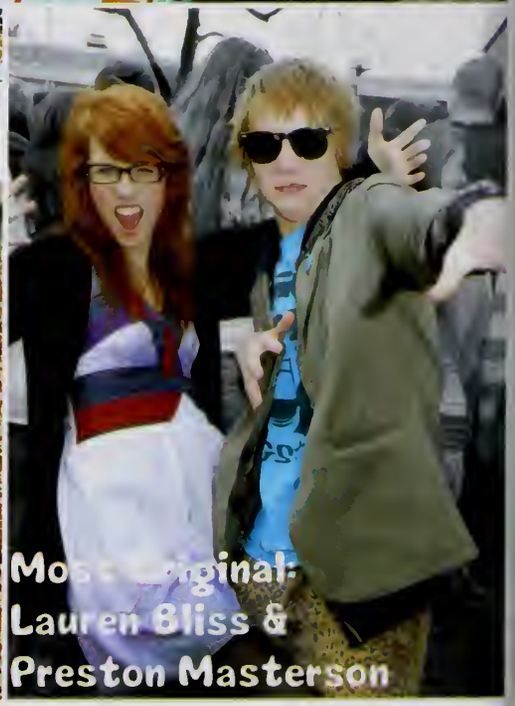

Most Original:
Lauren Bliss &
Preston Masterson

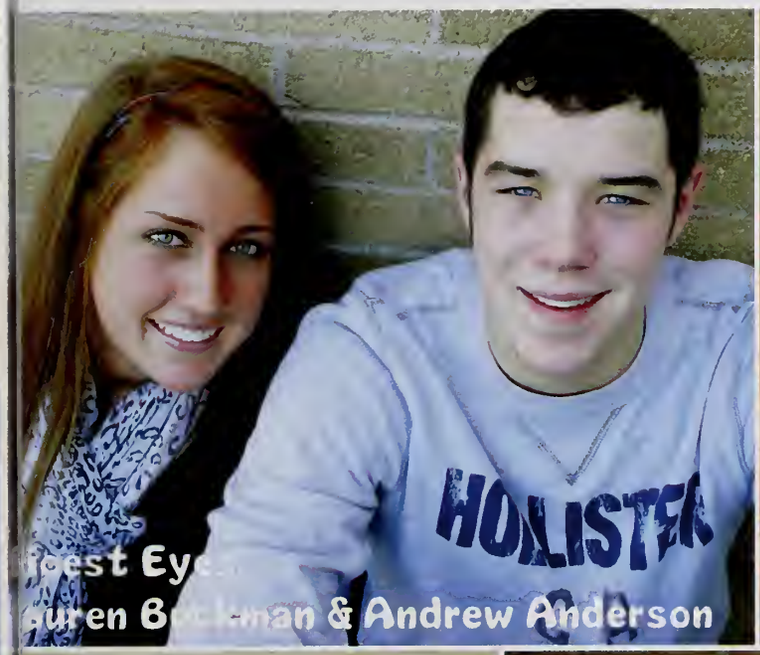

Most Eye
Lauren B[illegible]man & Andrew Anderson

Most Fun to be Around:
Taryn McCarthy & Shane Chapman

Most LTB President:
Brian Bart & R[illegible]chel Cox

Most Absent-Minded:
Kristen Mahoney &
Brian DiCiaccio

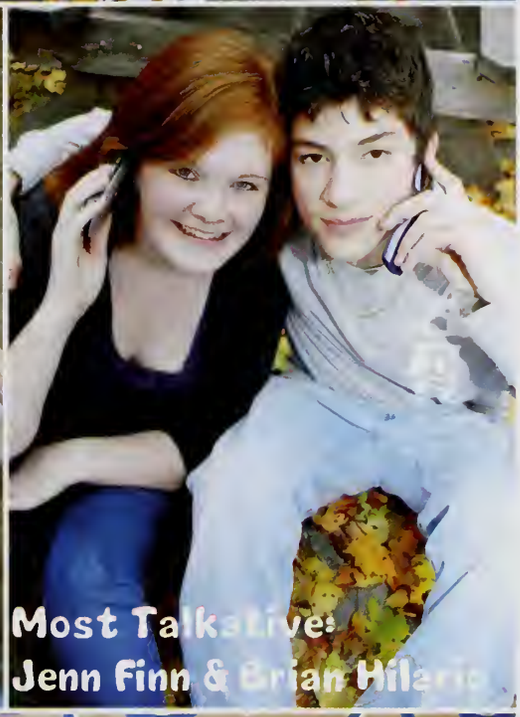

Most Talkative:
Jenn Finn & Brian Hilario

Most Changed:
Sarah Surprenant & Brian [illegible]

Class Actress & Actor:
Liz Boucher & Doug Swenson

Did the Most for AHS:
Jake Eid & Kiara Gravel

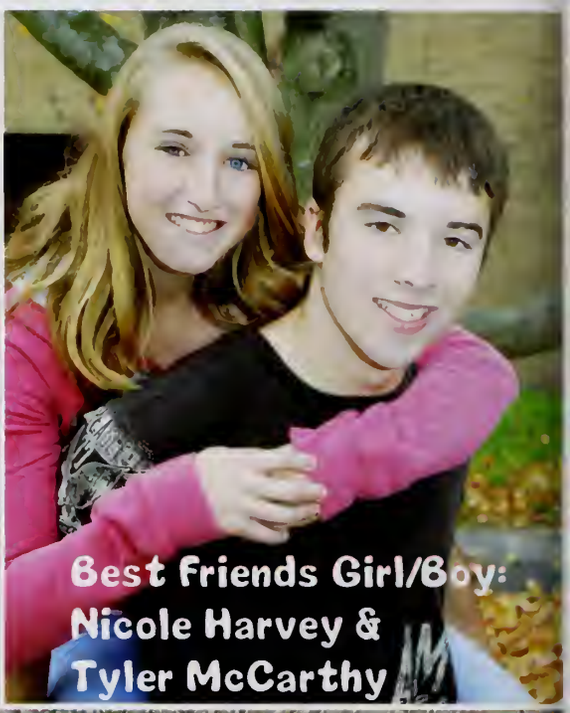
Best Friends Girl/Boy:
Nicole Harvey &
Tyler McCarthy

Most School Spirit:
Liz Gircsyc & Nick Manganello

Best Friends Boy/Boy:
Nick Manganello & Kevin Papargiris

Best Friends Girl/Girl:
Lindsey Manucci &
Shandon Corrigan

Best Smile:
Dan Gelinas &
Meghan Hathaway

Cutest Couple:
Danny McCoy &
Genessa Rojas

Most Outgoing:
Brittany Lameriais & Cedrik Wright

Class Clowns:
Phil Elias & Alyssa Hall

Class Flirts:
Sean Fontes &
Marissa Harmpukdipatima

Class Artists:
Tai Sae-Eung &
Maria DiMarzio

Most LTB Famous:
Tarheya Rogers &
Chris Childs

Class Musician:
Maddie Paquette , Joey Travers &
Alex Herbert

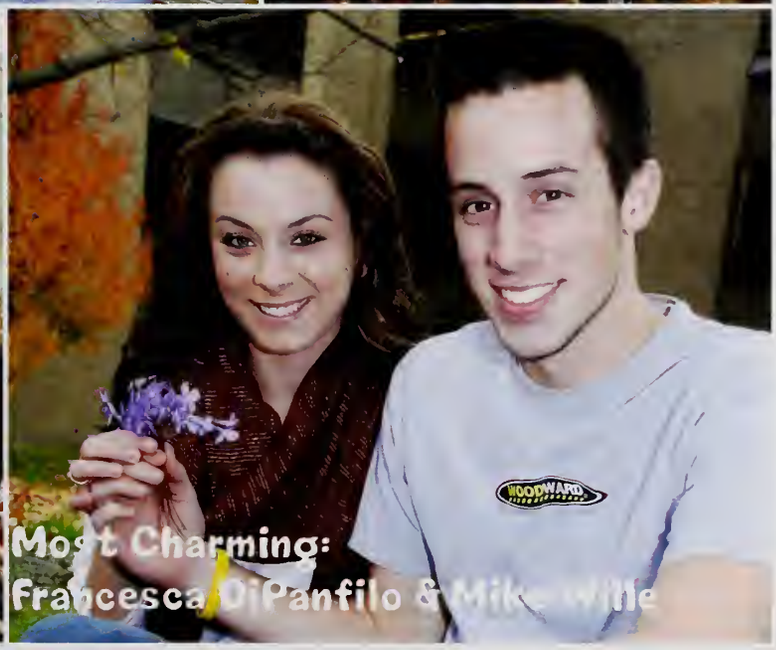

Most Charming:
Francesca DiPanfilo & Mike Willie

Actor: Heath Ledger

Actress: Jessica Alba

Band: Paramore

Class

Song: A Milli

Store: Hollister

Beverage: Water

Subject: History

Sports Team: Patriots

Female Teacher: Ms. Ravesi

Athlete: Michael Phelps

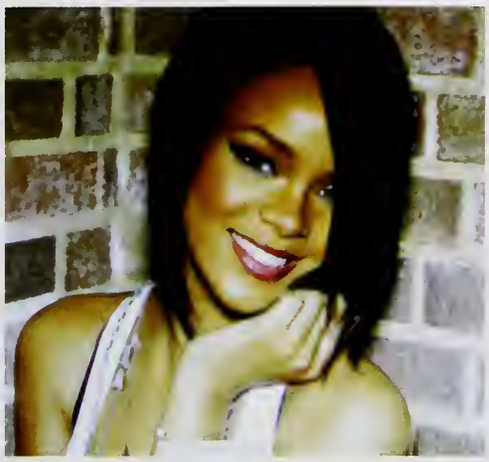

Female Artist: Rihanna

Male Artist: Lil Wayne

Favorites

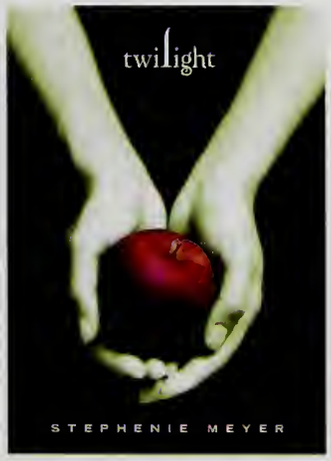

Book: Twilight

Sport: Football

Hangout: Mall

Male Teacher: Mr. Clarke

Show: Family Guy

Movie: The Dark Knight

2009 Is the Best S-E-N-I-O-R-S Tick Tick BOOM!

POWDER PUFF

Do YoU hAvE sPiRiT?

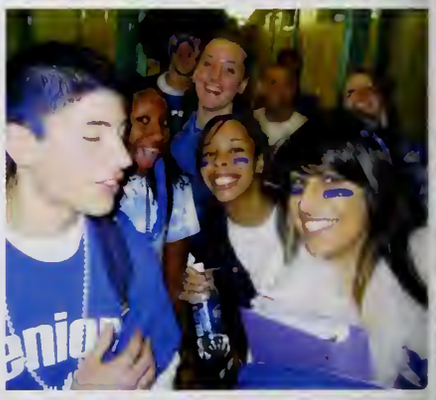

ReSpEcT YoUr ElDeRs

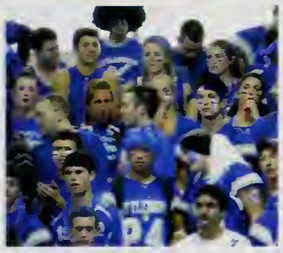

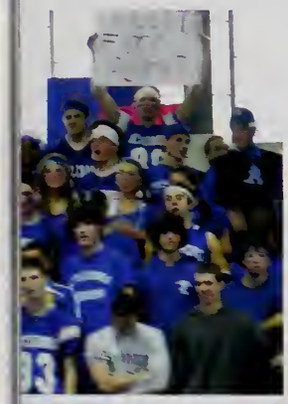

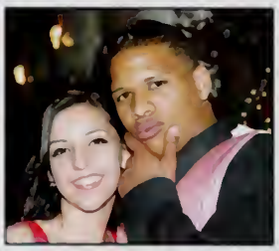

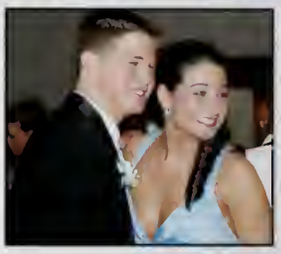

Junior Prom 2008

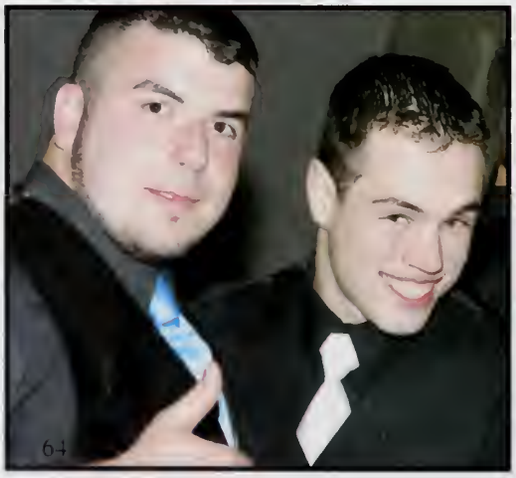
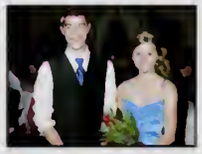

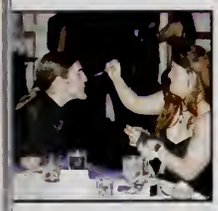

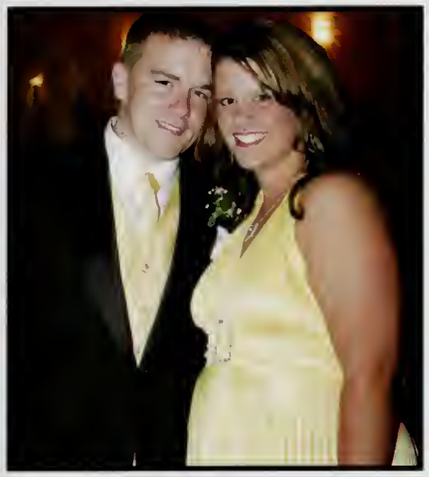

DANCE

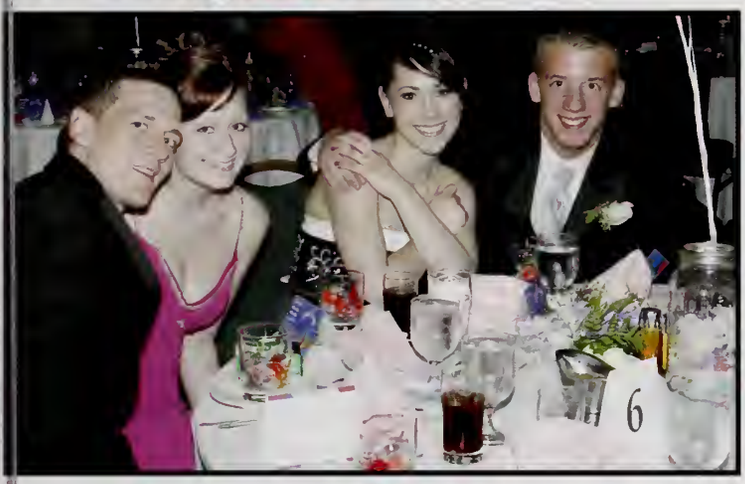

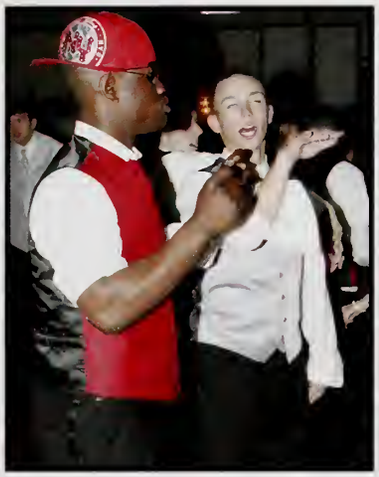

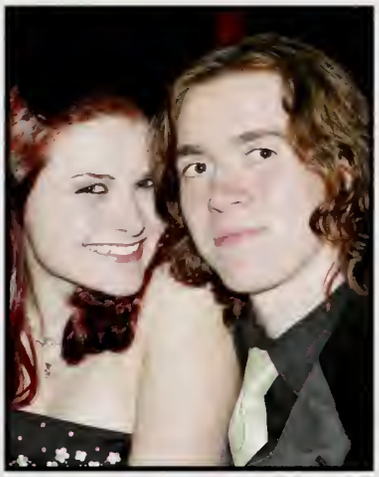

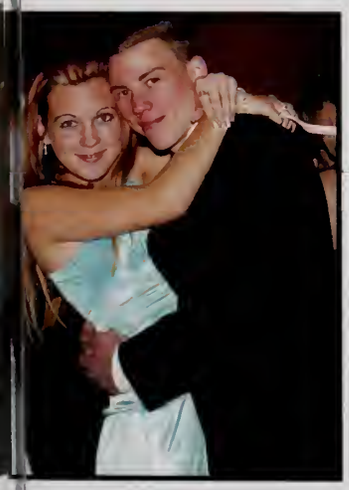

Sophomore Gathering

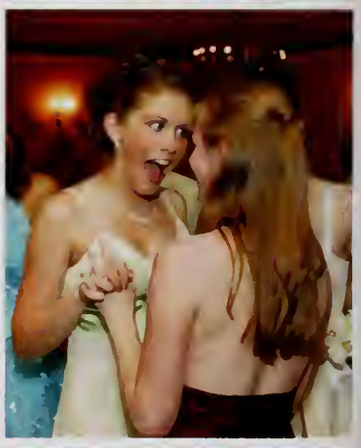

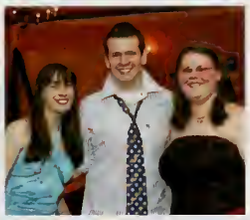

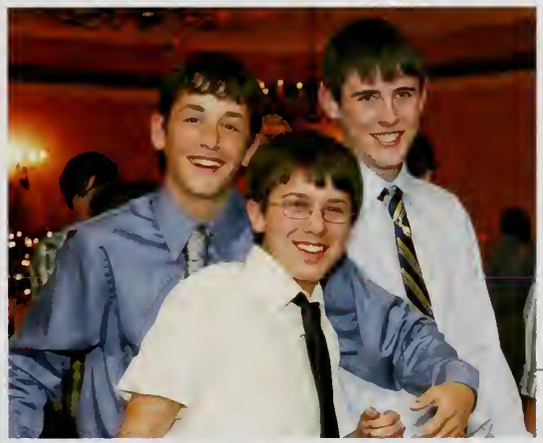

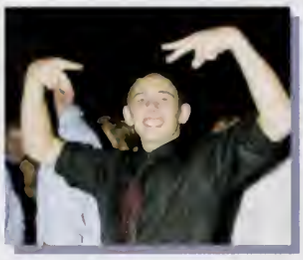

Homecoming

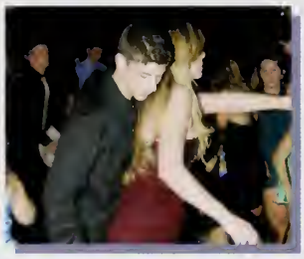

Just Dance

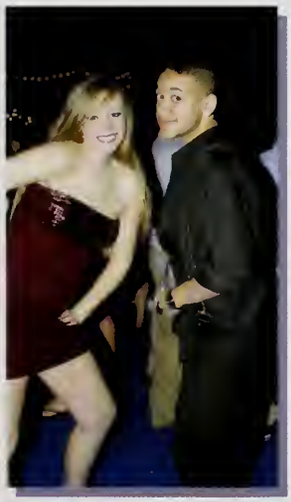

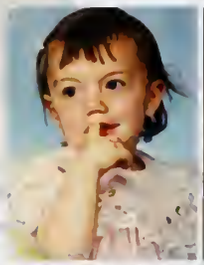
KELSIE ALEXANDER

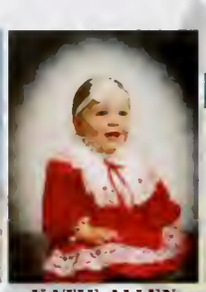
KATIE ALLEN

KIRSTIE ARMITAGE

JOSH ARSENAULT

ASHLEY BALERNA

KALI BAPTISTE

AMANDA BARNEY

BRIAN BART

BROOKE BELAND

LISA BELANGER

HEATHER BENOIT

LAUREN BLISS

ALICIA BOURDEAU

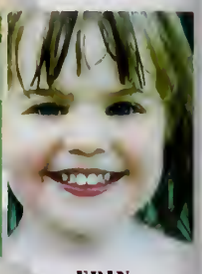
ERIN BROUSSEAU

LAUREN BUCKMAN

SARAH BURRELL

JOSHUA CAMARA

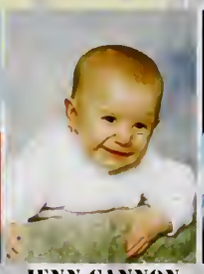
JENN CANNON

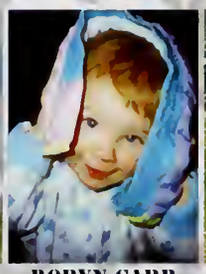
ROBYN CARR

KAYLA CASTO

KAYLA CASTRO

ROBBY CHIPMAN

THARY CHRORM

RYAN CORDEIRO

SHANDON CORRIGAN

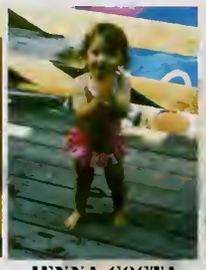
JENNA COSTA

ASHLEY COURVILLE

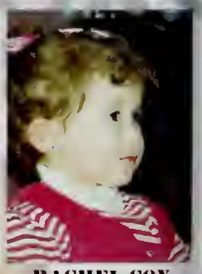
RACHEL COX

KELLI DESROIERS

KELLI DESROSIERS

BRIAN DICIACCIO

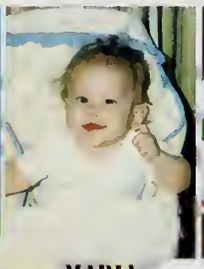
MARIA DIMARZIO

NICOLE DIONNE

BRENDEN DOZIER

DARA EDGE

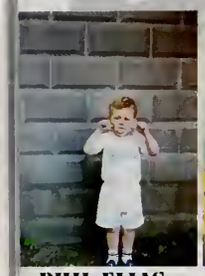
PHIL ELIAS

CANDICE ELLIOTT

JESSE ELMES

CHRIS EM

JESSICA ESTEY

KATHERINE FEIST

JEN FINN

BELA FONTES

BRYAN FRICOT

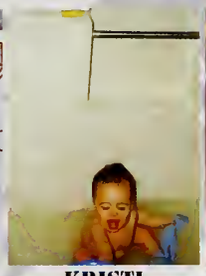
KRISTI GALLAGHER

CHARLOTTE GERMAIN

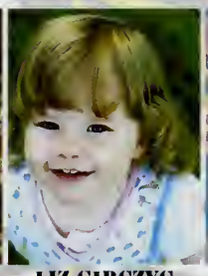
LIZ GIRCZYC

AUSTIN GRAINEY

JENNIFER GRANAT

ALYSSA HALL

MEGHAN HATHAWAY

AMY HEALY

VANNARIE HENG

ALEX HERBERT

KATELYN HICKS

ISABELLE HILARIO

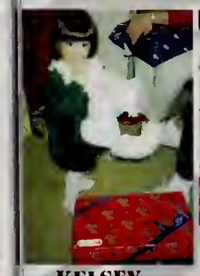
KELSEY HODGKINS

LINDSAY HOPKINS

CAITLIN HUGHES

ABU IQBAL

ZACHARY IVORY

SAFIA JAMIL

ANNIE JEFFREY

BRIAN KANE

MARIAH KAPLAN

KELCI KEENE

ALLIE KELLEY

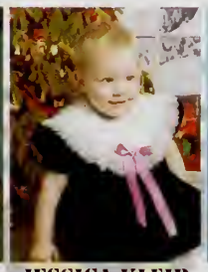
JESSICA KLEIB

CHANTAL LADOUCEUR

HEATHER LAFONTAINE

BRITTANY LAMEIRAS

CONNOR LARKIN

ANDREA LEAL

JULIE LYNCH

KRISTEN MAHONEY

PRESTON MASTERSON

CATHERINE MAYERS

NICK MAZ

VICTORIA MAZERALL

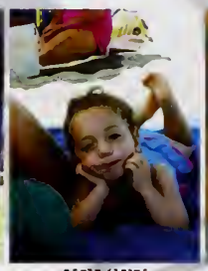
KELSEY MCCARRON

TARYN MCCARTHY

CHRISTINE MCCLUSKEY

DANNY MCCOY

DESIREE MEEARS

BRETT MESSIER

JESS MILNE

LINDSEY MINUTOLI

AMANDA MONSON

JESSICA MONTOYA

MARCOS MORALES

JACKIE NARKIEWICZ

REBECCA NEWTON

STEPHANIE NOLAN

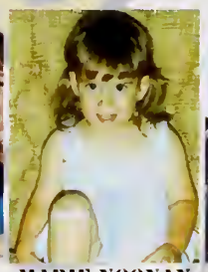
MARIE NOONAN

DEFNE OLIVA

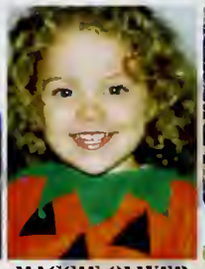
MAGGIE OLIVER

MONICA OREGAN

ASHLEY PAINE

MADDISON PAQUETTE

TERESA PELLETIER

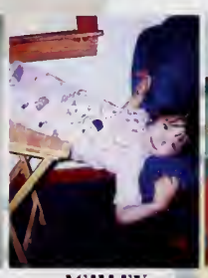
ASHLEY PLANTE

DIANA RAMOS

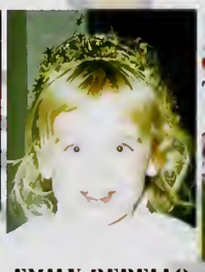
EMILY REBELLO

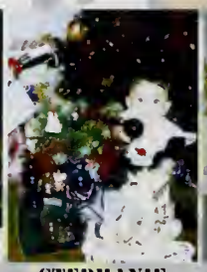
STEPHANIE REIS

BRITTANY REYNOLDS

DANIELA RIVERA

SHEILA RODRIGUEZ

TARHEYA ROGERS

GENESSA ROJAS

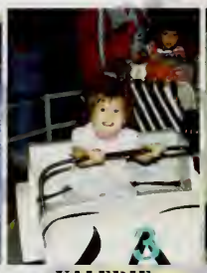
VALERIE RUANO

STEVEN SAENZ

ADRIENNE SALISBURY

HELLEN SANDOVAL

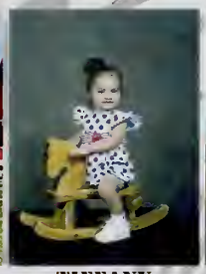
TIFFANY SANJURJO

CASSANDRA SANTORO

KENDRA SCZCROSKI

BETHANY SEMPLE

TIM SHARPE

DIANA SHEA

JILLIAN SILVA

MEGAN SIMPSON

SARAH SUPERNANT

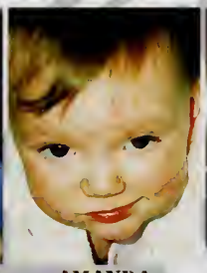
AMANDA TEIXEIRA

ERIN TOCZKO

NICOLE TREMBLAY

LUIS VARGAS

CAOLINE WAMPLER

ALYSHA WEEMAN

AMANDA WILBUR

RYAN WILBUR

MIKE WILLE

ELIZABETH WINNETT

ALLY YOUNG

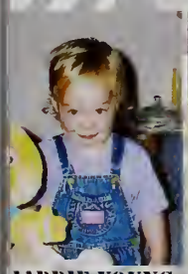
ADDIE YOUNG

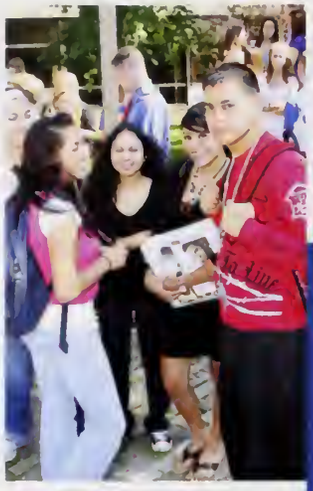

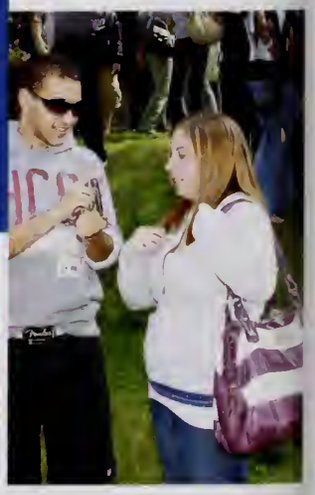

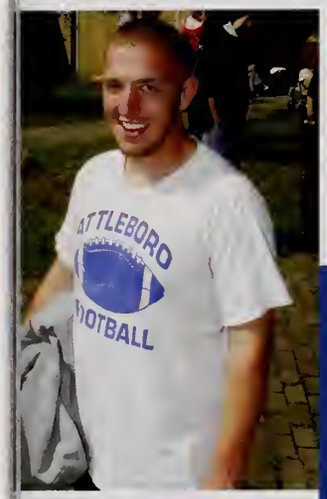
ATTLEBORO
OOTBALL

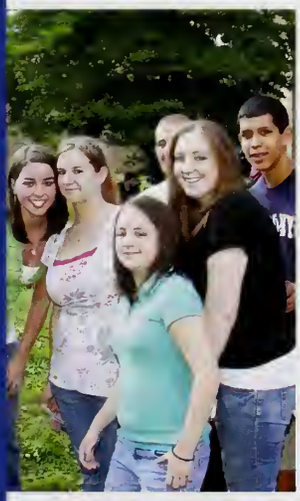
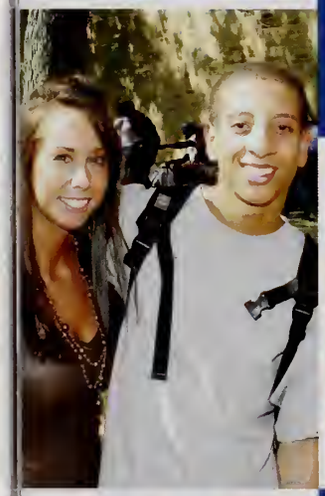

DALLAS

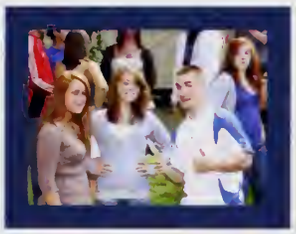

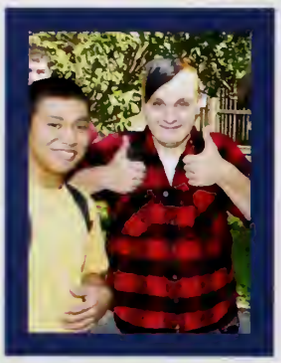

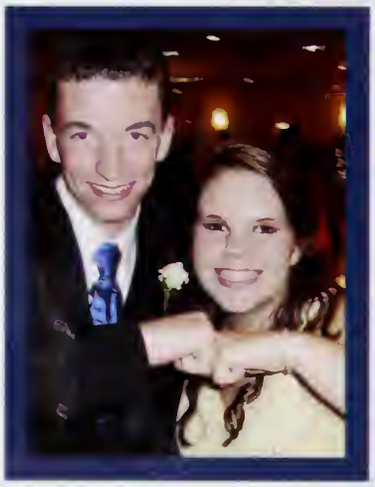
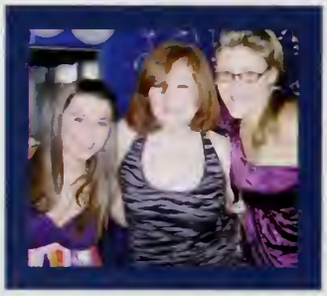

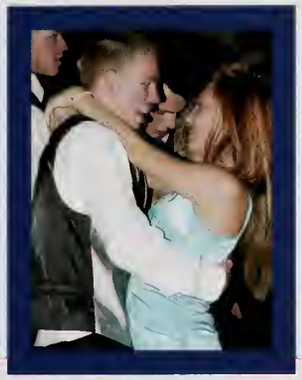

feet Locker
NORTHEAST 2007

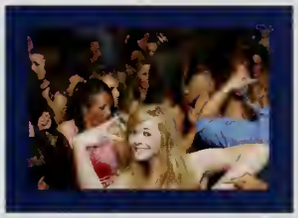

En...
FOX
said the
MICE
SURFRIDERS
POINT DUME

LiVin' WaS eAsY.

92
Black Label Society

Class History

Throughout the past four years, the class of 2009 has had many triumphs and achievements. We had an unbelievable powder puff football team that went undefeated and crushed the competition. We won the spirit rally as sophomores and as seniors, and we lead our varsity football team to victory against our North Attleboro rivals. Off the field, our class council had numerous fundraisers including student teacher volleyball games, a hypnotist show, t-shirt sales, sweatshirt sales, candy-grams and dances.

We have a very diverse and talented class whose abilities range from art, cooking and music to sports and academics. Graduation is approaching quickly and we will soon go on to the next stage of our lives. Our potential is limitless so we will assuredly continue to achieve great things!

Good luck Class of 2009!

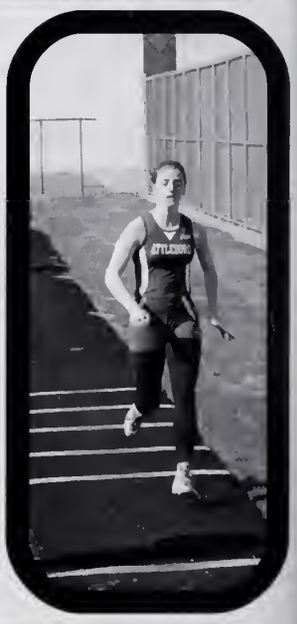

SPRING SPORTS

Girl's Tennis
Boy's Tennis
Baseball
Softball
Girl's Track
Boy's Track

BOY'S TENNIS

Captain James Bensson

Captain Katherine Akinyemi

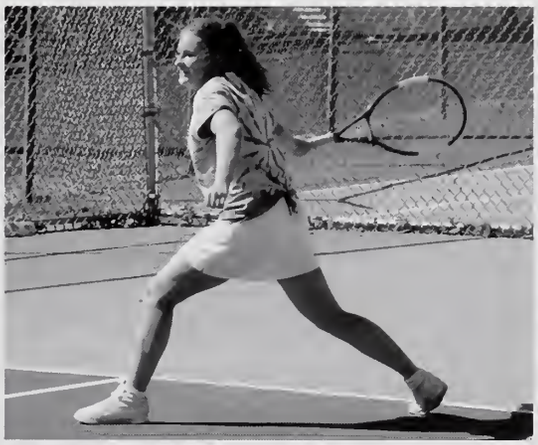

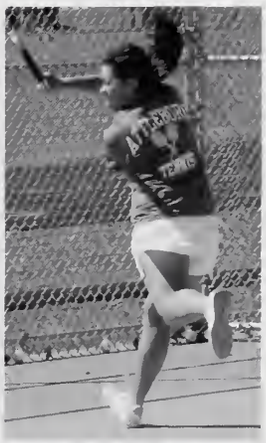

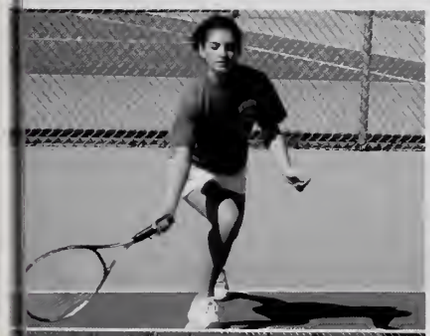

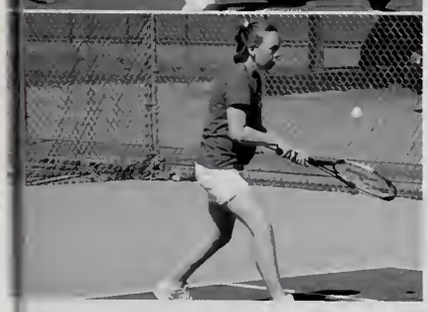

Baseball

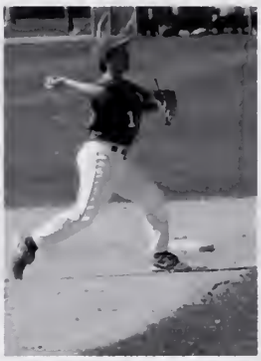

Softball

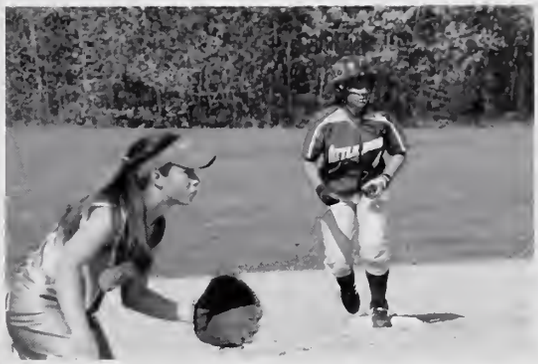

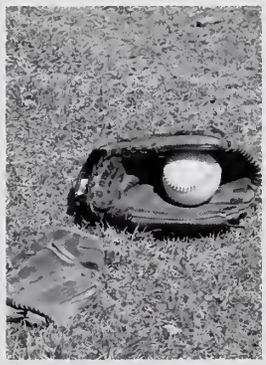

Boy's Spring Track

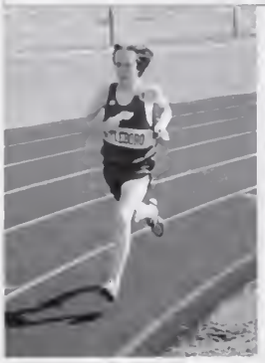

Girl's Spring Track

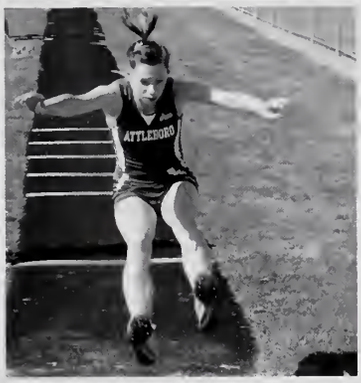

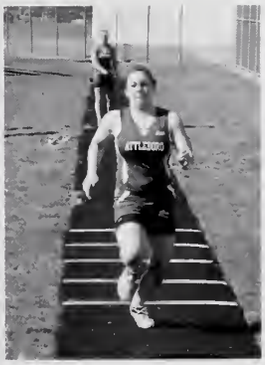

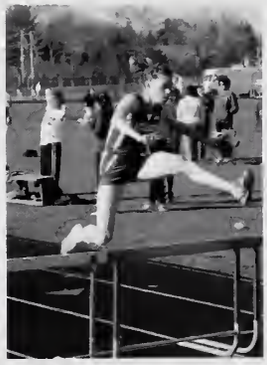

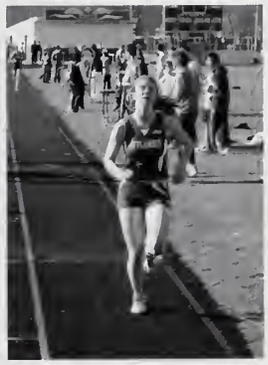

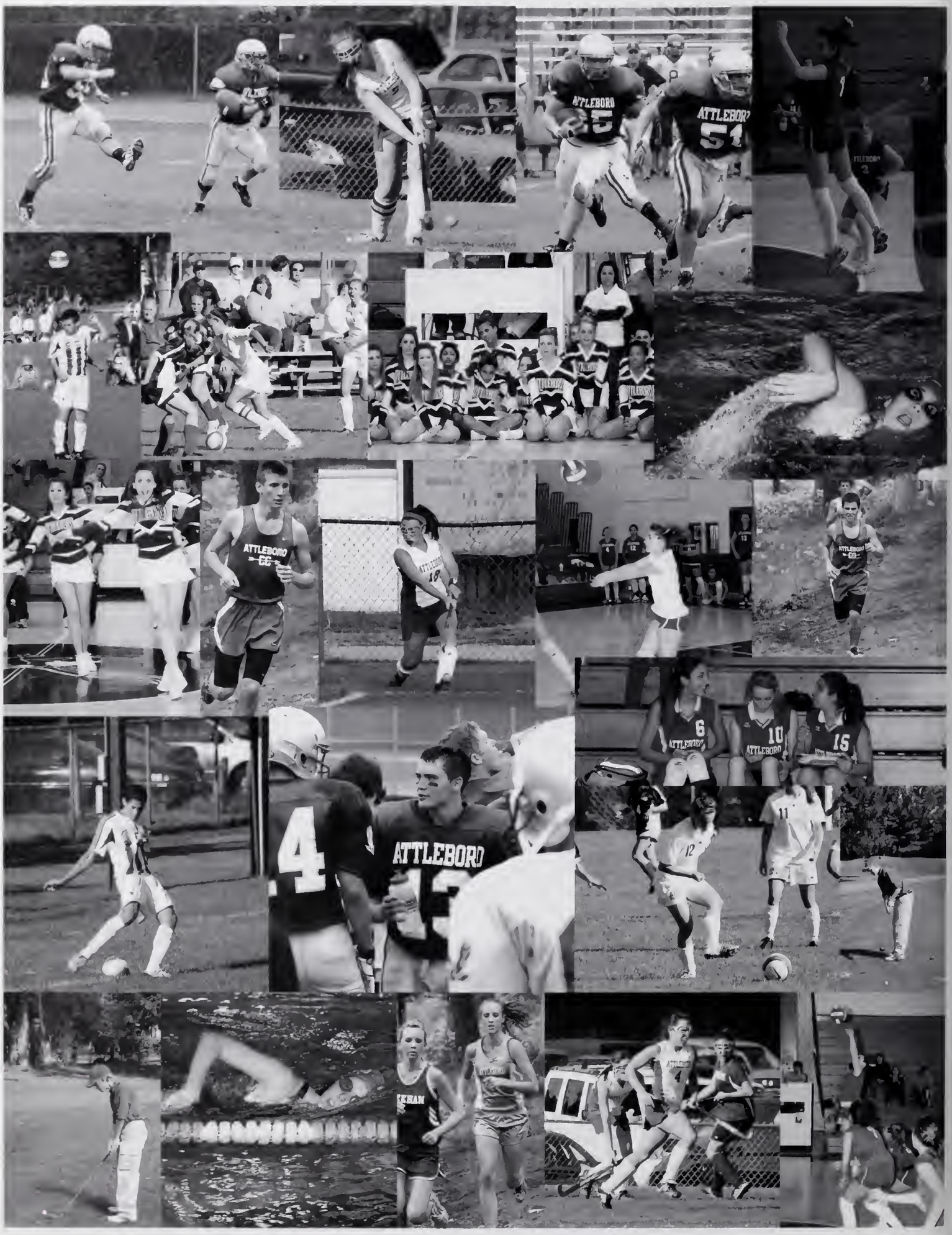
ATTLEBORO
ATTLEBORO
ATTLEBORO
ATTLEBORO
ATTLEBORO
ATTLEBORO

FALL SPORTS

Cross Country
Cheerleading
Field Hockey
Football
Golf
Boy's Soccer
Girl's Soccer
Girl's Swim
Volleyball

CROSS COUNTRY

Captains:
Elizabeth Winnett
Teresa Pelletier
Brian DiCaccio
Nick Magliozzi

Seniors:
Liz Winnett, Teresa Pelletier, Kiara Gravel, Jeff Giara, Brian DiCaccio, Nick Magliozzi

Front Row: Coach Tighe, Liz Winnett, Teresa Pelletier Brian DiCaccio, Nick Magliozzi, Coach Lacasse. **Second Row**: Kiara Gravel, Jayni Shumila, Emily Pelletier, Michelle Peck, Meghan Cutler, Kayla Robbins, Kendra Wilkinson. **Back Row**: Robert Silva, Joshua Kong, Michael Sullivan, Kevin Tougas, Tom Ferraro, Joey Murphy, Jake Arsenault, Jeff Giara, Kevin Cutler

ATTLEBORO
CC
FEEHAN

Liz Girczyc, Adrienne Salisbury, Annie Jeffrey

CHEERLEADING

Front Row: Chrissy Giroir, Liz Girczyc, Adrienne Salisbury, Annie Jeffrey, Melissa Mungo, Kayla Perry Back Row: Devyn Lee, Emily Case, Lindsay Pierce, Olivia Bou, Jenna Shellard

MARCHING BAND

Field Hockey

Captains

Seniors

Front Row: Carly Barone, Kendra Sczuroski, Kelly Monson.
Back Row: Danielle Johnson, Lindsay Hopkins, Liz Bonefant, Charlotte Germain, Nicole Harvey, Lauren Buckman, Brittany Carr

Varsity

Front Row: Carly Barone, Kendra Sczuroski, Kelly Monson. **Second Row**: Jourdan Childs, Tori Beauregard, Kaleigh Gagnon, Emilie Oullette, Lindsey Duquette, Tara Trudal. **Back Row**: Charlotte Germain, Danielle Johnson, Lindsay Hopkins, Liz Bonefant, Lauren Buckman, Nicole Harvey, Brittany Carr, Coach Hamilton

FIELD
7 On The Field
1 In Our Hearts!
HOCKEY

Football

SENIORS OF 2009

Tyler Angelo

Joshua Arsenault

Michael Barry

Joshua Beaudet

Bradford Betts

Joshua Camara

Shane Chapman

Brendon Dozier

Phil Elias

Kenny Espinosa

Ryan Friedlander

Keith Hansen

SENIORS OF 2009

Antonio Henriquez

Andrew Iadonisi

Daniel Lamont

Jesse Lee

Nicholas Manganello

Nicholas Mazurkiewicz

Tyler McCarthy

Kevin Papargiris

John Urban

Shawn Walker

Justin Whitmarsh

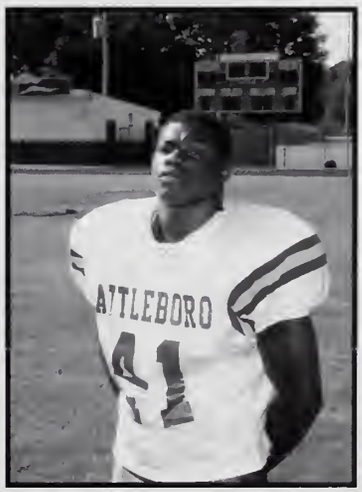

Cedrik Wright

SENIORS:
JOSH OGDEN &
BRIAN WALKER

Front Row:
Andrew Caron, Tyler Dias, Matthew Ethier, Christopher Lajoie.
Back Row:
Joshua Ogden, Robert Finn, Kyle Gensler, Matthew Provost, Andrew McKinnon, Brandon Nolan, John Tumavicus, Brian Walker, Coach Kevan Higgins

Captain
Brian Walker

Hole in One

Boys Soccer

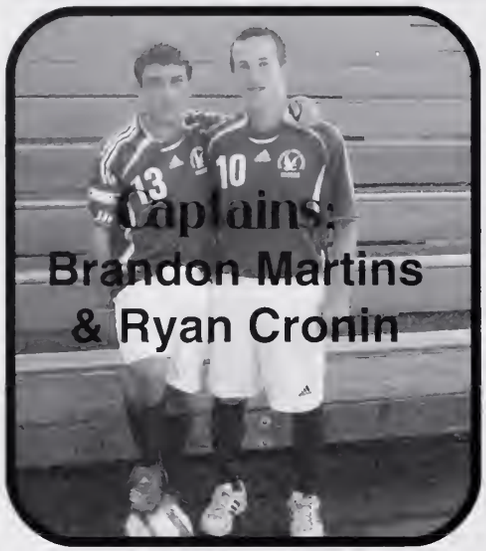

Front Row:
Matt McAndrews,
Brandon Martins,
Ryan Cronin,
Anthony Sousa
Back Row:
Brandon Richards,
Ryan Cordeiro,
Chris Gulino,
Jimmy Cataldo

Front Row: Brandon Martins, Tyreek Summerville, Troy Martins, Michael Regan, Justin Keefer, Chris Gulino, Matt McAndrews, Nathan Tovar, Ryan Cronin.
Back Row: Coach Pereira, Tom Wampler, Ryan Cordeiro, Evan Sylvia, Jake Keefer, Jimmy Cataldo, Brandon Richards, Anthony Sousa, Marques Menard

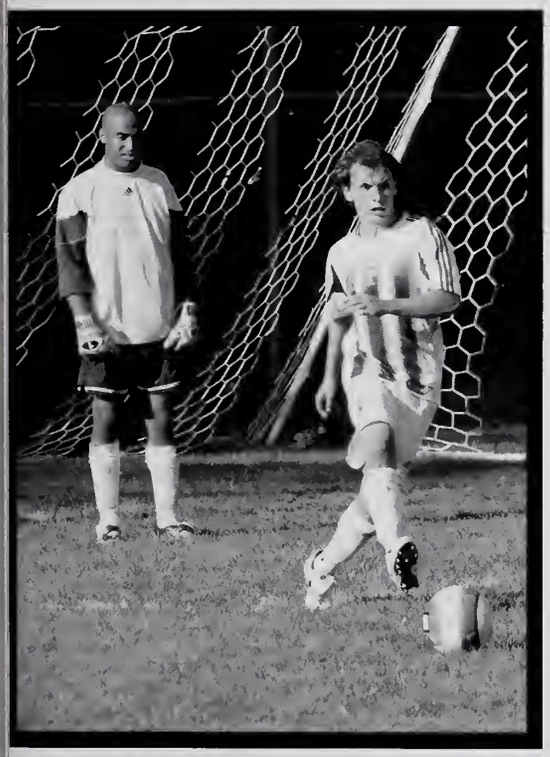

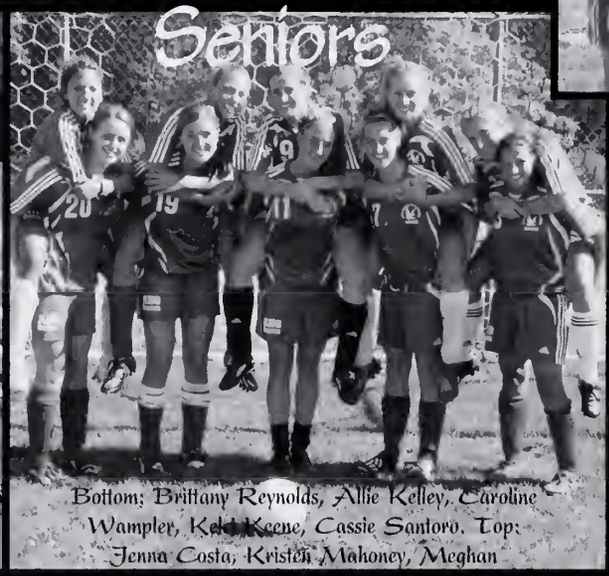

Bottom: Brittany Reynolds, Allie Kelley, Caroline Wampler, Kelci Keene, Cassie Santoro. Top: Jenna Costa, Kristen Mahoney, Meghan Hathaway, Amanda Weckesser, Caitlin Eno

Girl's Soccer

Front Row: Margo Clifford, Patty Martin, Jess Jeffrey, Jenna Costa, Cassandra Santoro, Sarah Jennings, Caitlin Eno. **Back Row:** Coach Karen Pereira, Kelci Keene, Caroline Wampler, Brittany Reynolds, Allie Kelley, Kristen Mahonery, Meghan Hathaway, Marie Gulino, Kelly Jung, Amanda Weckesser, Coach Rodriques

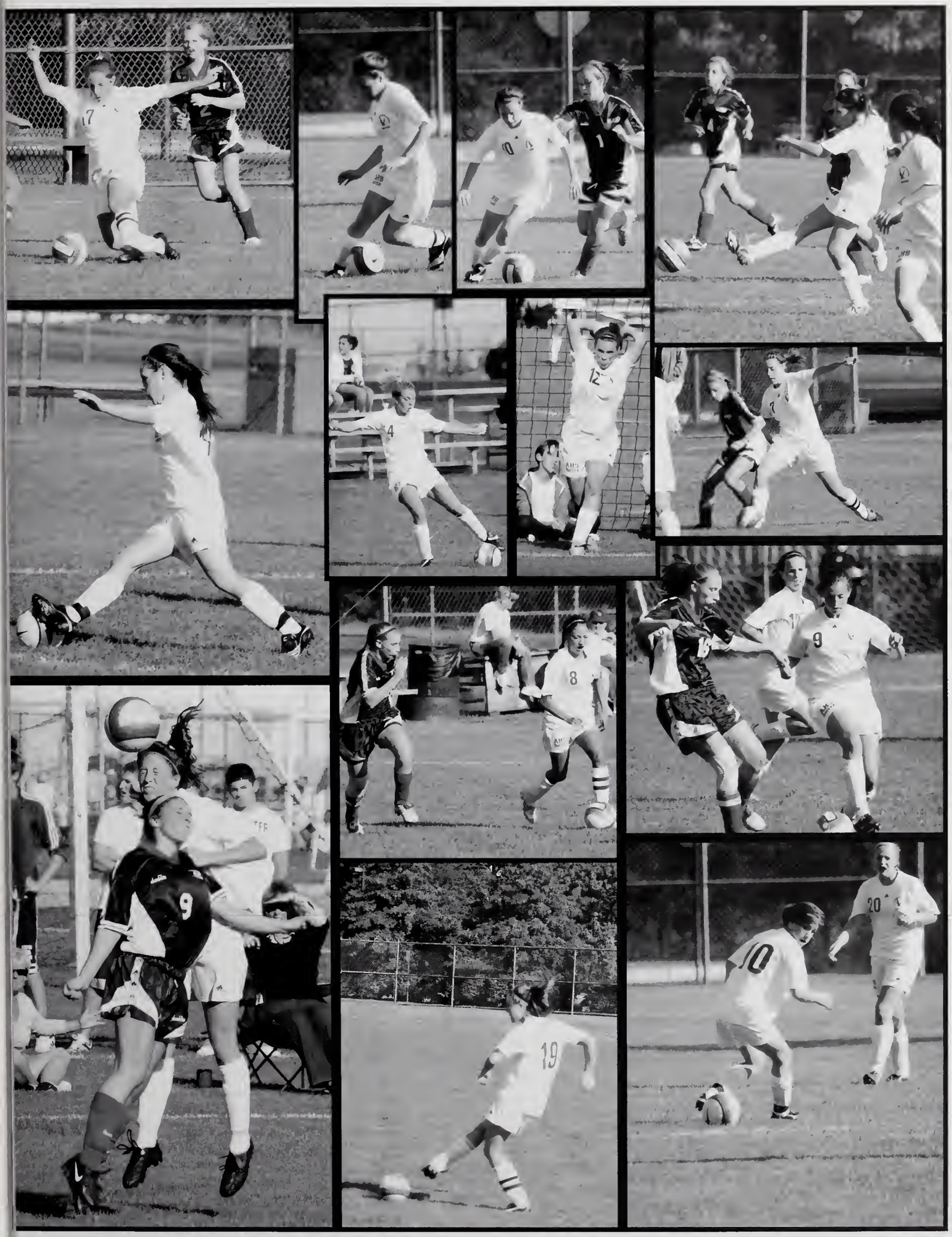

Girl's Swim

Seniors: Ashley Balerna, Maggie Oliver, Maria Dimarzio, and Erin Brousseau

CAPTAINS: Maggie Oliver and Ashley Balerna

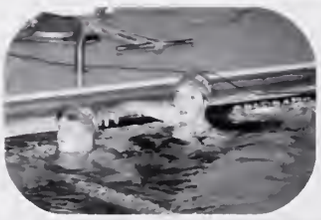

Front Row: Coach Kali Hosford, Maggie Oliver, Ashley Balerna, Erin Brousseau, Coach Ari Weinstein
Second Row: Emily Salvas, Alicia Dart, Lisa Contre, Lindsey Semple
Third Row: Cassie Ciancola, , Stephanie Bergman, Kim Martinez Kaeli Sargent, Amanda Lavoie
Back Row: Emily Fullerton, Lauren Cheney, Karly Shea, Ashley Rigoli

2008 A Medley Relay Team

Varsity Volleyball

Laura Devine

Taryn McCarthy

Brooke Beland

Alyssa Hall

Kali Baptiste

Alison Hochler

Toni Vegiard

Coach Brian Warburton

Alicia Bourdeau

Hannah Johnson

Kelcee Powell

Sarah Parker

Taylor Whaley

Captins:
Laura Devine,
Toni Vegiard

Seniors: Kali Baptiste,
Brooke Beland, Alicia Bourdeau,
Alyssa Hall, Taryn McCarthy,
Toni Vegiard, Laura Devine

ATTLEBORO BLUE DEMON
ATTLEBORO
6

ATTLEBORO

15

ATTLEBORO
6
ATTLEBORO
7

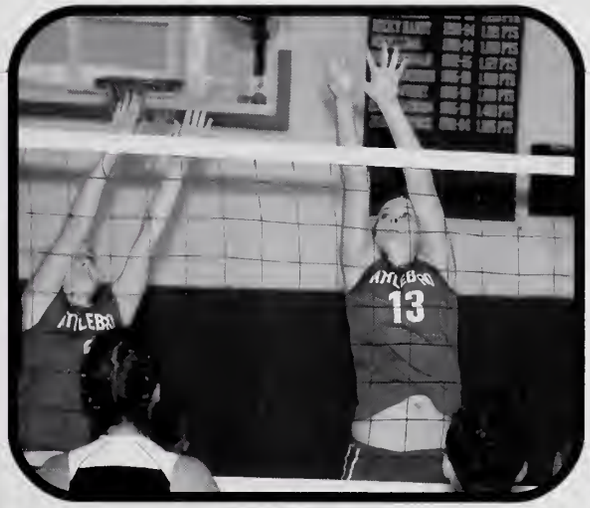
ATTLEBORO
13

12

ATTLEBORO
15
ATTLEBORO
13

ATTLEBORO
455

ATTLEBO
432

WINTER SPORTS

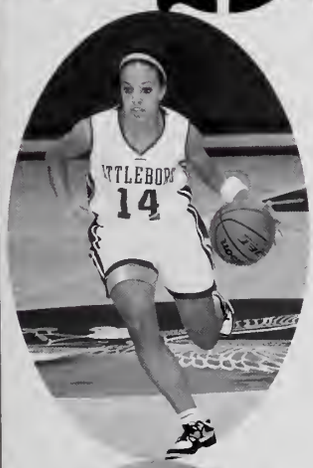

Girl's Basketball
Boy's Basketball
Cheerleading
Boy's Gymnastics
Girl's Gymnastics
Ice Hockey
Boy's Swim
Track

Captains:
Ryan Cronin
and Andrew
Anderson

Boy's Basketball

Kneeling: Matty Campbell, Nate Robitaille, Mahlik Johnson, J.J. Jolaoso, Back Row: Coach Oliveira, Coach Hodges, Ryan Cronin, Tyler McCarthy, Andrew Anderson, Conor Larkin, Sean Winbourne, Dan Gelinas, Mike Crowley, Head Coach Houle, Coach Houle

Get in the ZONE

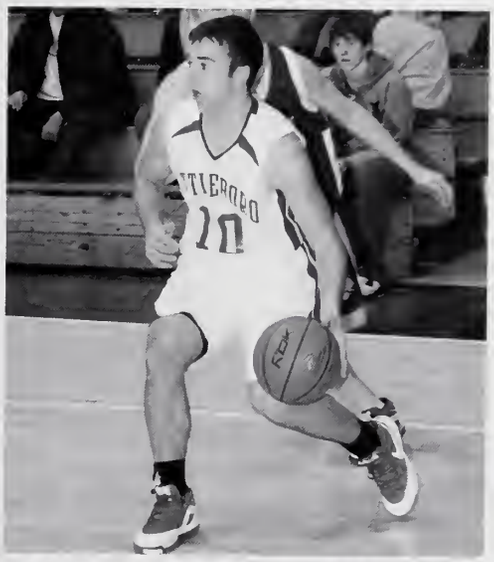

Girls Basketball

CAPTAINS: Jenna Costa, Allie Kelley, and Kelci Keene

FRONT: Jenna Costa, Allie Kelley, Kelci Keene
BACK: Devin Azulay, Kiara Gravel, Savannah Boyle, Emily Mayer,Brittney Reynolds, April Cannata, Amanda Monson, Cassandra Santoro

Shoot... Score!

WINTER CHEERLEADING

Front Row: **Chrissy Giroir, Tarheya Rogers, Liz Girzcyc, Adrienne Salisbury, Nick Mazurkiewicz, Annie Jeffrey, Melissa Mungo** Second Row: **Olivia Bou, Kayla Perry, Tim Redding, Tess Aspinwall, Jahaira Garro,** Back Row: **Devyn Lee, Christy Ros, Jenna Shellard, Kellie Fokin, Emily Case**

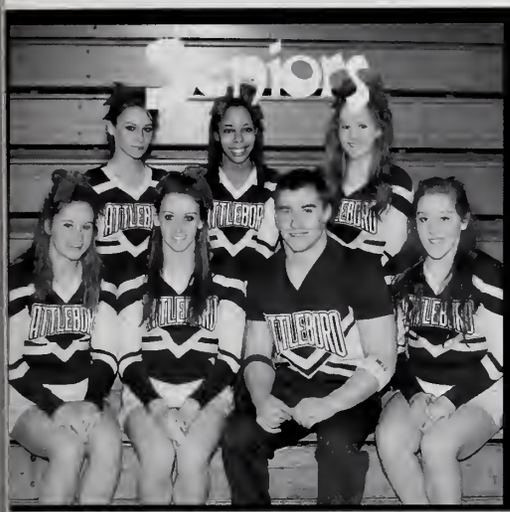

Front Row: Liz Girzcyc, Adrienne Salisbury, Nick Maz, Annie Jeffrey.
Back Row: Chrissy Giroir, Tarheya Rogers, Melissa Mungo

Liz Girzcyc,
Adrienne Salisbury, Nick Maz,
Annie Jeffrey

GO BIG BLUE

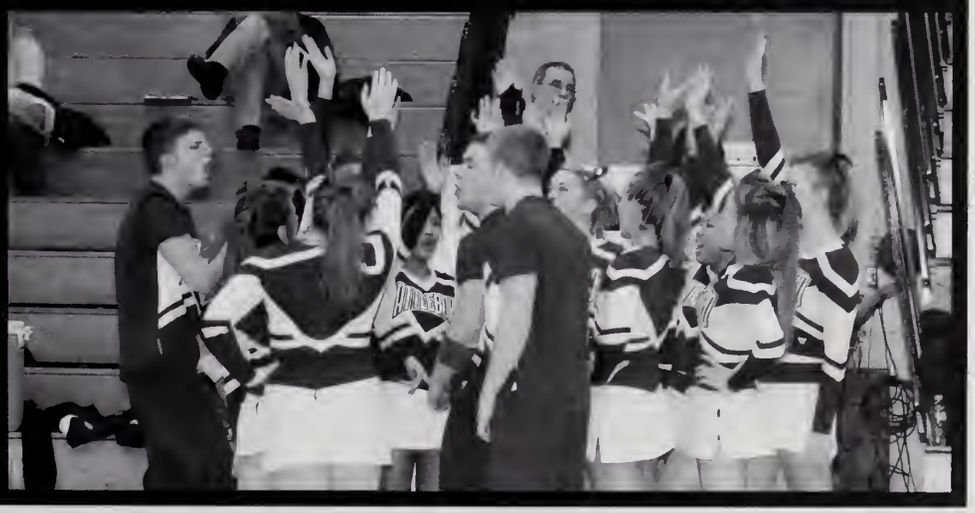

Boy's Gymnastics

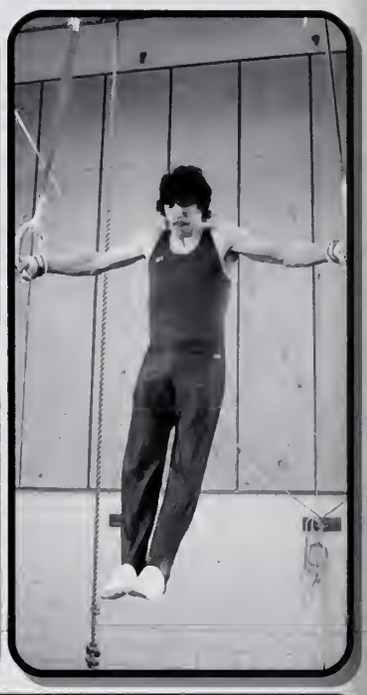

Front row: Raheem Nicks, Brian Walker, Phil Elias, Erik Guillette, Jacob Porter, Sean Fontes, Brandon Taylor, Mike Mador, Eric Ryder Second row: Kenny Burch, Tyler Champagne, Angel Ramos, Jonny Oak, Eddie Kadek, Joshua Kong, Nick Walker, Brian Cook,Kyle Brousseau, Ben courchesne Back row: Adam Vose, Devin Burke, Xavier Peralta, Robert Lynch, Matt Fyfe, Cody Maston, Matt Lynch, Jamie Chhoeun, Tim Bennett, Erik Antoni

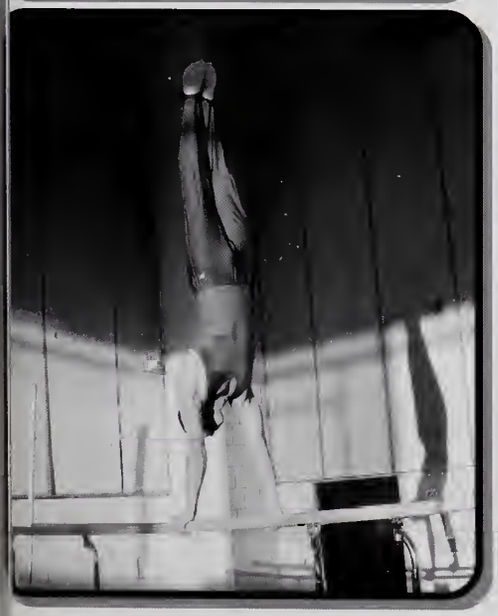

Girl's Gymnastics

Captain:
Shandon Corrigan

Seniors

Front row: Danielle Hodges, Shawnna Kelly, Karly Shea, Brooke Eklind, Ruby Courchesne, Shelby-Lee Pike, Robyn Carr, Lindsey Bray, Jayni Shumila, Brielle, Amanda L, Emily Wilson
Back row: , Shandon Corrigan, Tia Sae-Eung, Kelsey Guillette, Amanda Ortendahl, Emily Fullerton, Lindsey Duquette, Felicia Horan, Jamie Murray, Tara Trudel

Ice Hockey

Captains: Josh Ogden, Jesse Lee, Dereck Beauregard, and Bryan Fricot

Front row: Jake Beaudry, Josh Ogden, Jesse Lee, Derek Beauregard, Bryan Fricot, John Beauregard, Corey Escobar
Middle row: Zach Ivory, Dan Smith, Chris Dragun, Myles Brastow, Pat DeMontigny, Chad Caldwell, Tyler Dias, Andrew MacKinnon
Back row: Derek Guillette, Matt Whittingham, Evan Caldwell, Naveed Sameja

GUEST

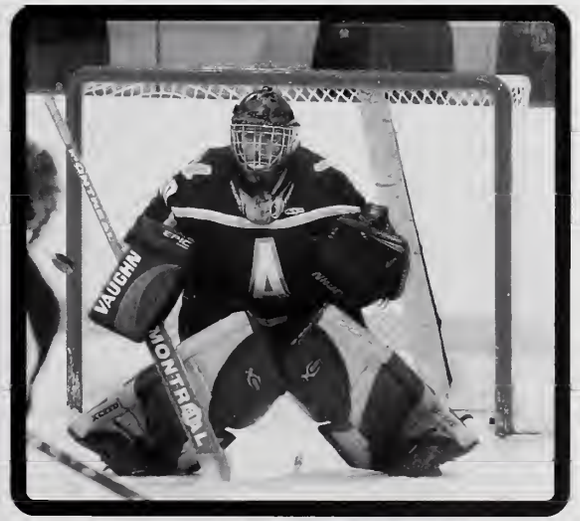
VAUGHN
MONTREAL

Boy's Swim

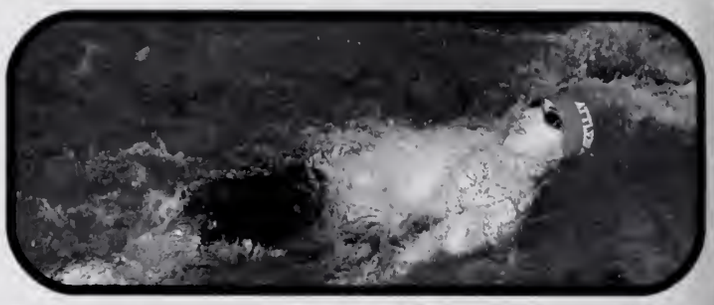

Captains:
Justin Whitmarsh
Coby Koehler
and Adam Lavoie

Front row: Jason maehle, Mark LaVita, Omar Samrout, Anthony Felos
2nd row: Coach Weinstein, Trever Gariss, Zachary Welch, Alex Lozanski, Rocco LaVita, Rob Braza, Coach Cheney
3rd row: Zachary Letourneau, Ricardo Mejia, Tyler Chauncey, Curtis Priesing, Tyler Norman
Back row: Eric Hohlfeld, Coby Koehler, Adam lavoie, Justin Whitmarsh, Jon Howard

ATTLEBORO

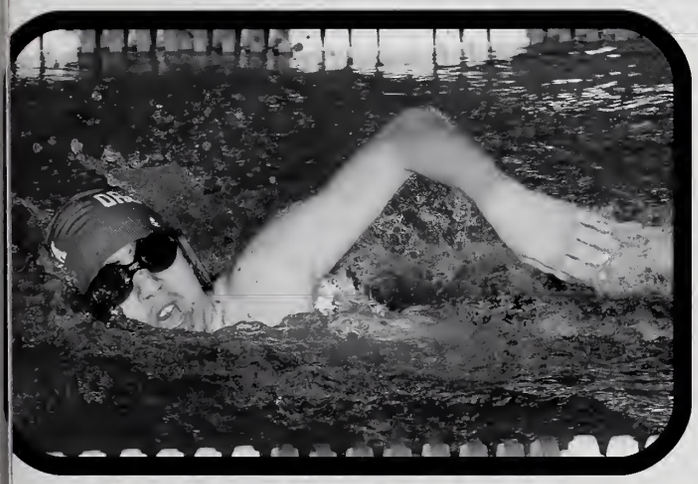

ATTLEBORO

Boy's Winter Track

Captains:Kyle Dragun, Kevin Papagiris, and Chris Gulino

Alphabetically by grade: Brian Diclaccio, Kyle Dragun, Ryan Friedlander, Jeff Giara, Chris Gulino, Nick Magliozzi, Nick Manganello, Kevin Papargiris, Cedrik Wright, Jacob Arsenault, Derek Baker, David Bourgault, Tom Cao, Pat Deschenes, Casey Meier, Mike Sullivan, Tri Vo, Don Caoette, Chris Freeman, Zach George, Evan Heller, Jake Keefer, Justin Keefer, Connor Kelly, Mike Lavoie, Zach Levine, Cameron Molloy, Joe Murphy, Tom Murphy, Josh Ohrenberger, Stephen Pike, Alex Sampson, Robert Silva, Kevin Tougas, Kyle Wilkins, Matt Auger, Adam Battista, Nathan Becker, Zach Chicoine, Mike Cronin, Kevein Cutler, Ryan DeRose, Tom Ferraro, Ethan Fontaine, Ethan Fullerton, Steven Gillard, Brandon Hayes, Dennis Huang, Brandon Jarousky, Derek Kuffrey, Troy Martins, Kevin McNamara, Brandon Mooney, Mitchell Nixon, Reed Perry, Mike Regan, Brian Rogers, Kenny Rogan, Raymond Russas, Corey Simao, Evan Toomey, Chad Vignoni, Peter Wyman

Going the Distance

Girl's Winter Track

Captains:
Teresa Pelletier
Dara Edge
Meghan Hathaway

Alphabetically by grade: Brooke Beland, Cassandra Dunbar, Dara Edge, Meghan Hathaway, Danielle Johnson, Janelle Johnston, Kristen Mahoney, Lydia McMahon, Jaclyn Narkiewicz, Teresa Pelletier, Andrea Araujo, Esther Durex, Marie Gulino, Lisa Heng, Jessica Jeffery, Allison Jennings, Sarah Jennings, Emilie Ouellette, Michelle Peck, Emily Pelletier, Jena Rogers, Kaylyn Silva, Terreyana Belin, Sara Blackader, Amy Cao, Tiffany Cao, Alma Conway, Kathleen Cronin, Meghan Cutler, Shelia DaSilva, Alyssa Eklind, Samantha Erwin, Kaleigh Gagnon, Kaileen Hand, Elizabeth Kelley, Jordan LaCasse, Stephanie Laurent, Amy Larkin, Seanna McNary, Elizabeth Mulcahy, Brianna Nunes, Emily Rodrigues, Jennifer Rogers, Kendra Uriot, Martha Durex, Amanda Ferzoco, Elizabeth Iadonisi, Delaney Lancor, Kathleen Legere, Kaitlyn Manlove, Courtney Panasuk, Jennifer Peck, Erin Wilkie

ATTLEBORO
48
279

ATTLEBORO
14

14

READY... SET... GO!

ATTLEBORO
25

ATTLEBORO
15

ATTLEBORO
38

ATTLEBORO
31

ATTLEBORO
25

Back When...

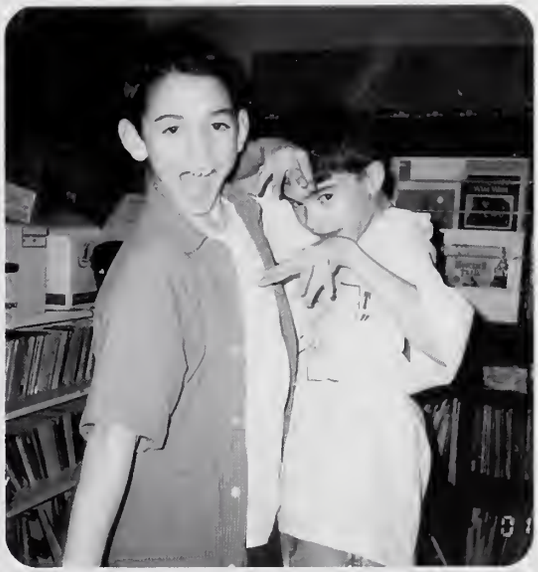

Juniors

Karen Accevedo

Amber Achin

Marlena Adams

Veronica Alfani

Elizabeth Allard

Nicholas Allard

Kathryn Anderson

Desiree Andrews

Kayla Antonitis

Kayla April

Andrea Araujo

Brian Archilla

Alvaro Argujo-Yanes

Jacob Arsenault

Tess Aspinwall

John Aucoin

Ibrahim Ayoub

Farial Aziz

Devin Azulay

Lauren Bagley

Derek Baker

Ryan Baker

Jennifer Banner

Timothy Barrese

Erin Bart

Sofia Batista

Omar Bayona

Soraya Beaubrun

Tori Beauregard

Joshua Beauvais

Dylan Beck

Macarthur Belin

Erick Benaski

Richard Benoit

Samantha Benson

Tiffany Berard

Stephanie Bergman

Courtney Bernard

Katlynn Betit

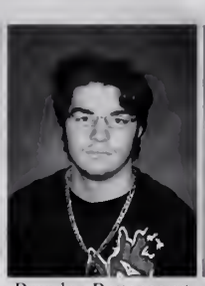
Brandon Bettencourt

Katelyn Betts

Toni Bird

Class of 2010

Victoria Birkett | Matt Blais | Victoria Blessing | Chelsea Bolieiro | David Bourgault | Kayce Bourgette | Danielle Boyer

Chelsea Brathas | Lindsey Bray | Zachary Brochu | Holly Brodeur | Gerrit Brouwer | Thomas Brouwer | Jaclyn Brown

William Brown | Jason Brunelle | Joshua Buckman | Derek Burns | Shaynan Burns | Chad Caldwell | Travis Calpin

Bethany Camara | Nicholas Cameron | Matthew Campbell | Lindsey Cannon | Thomas Cao | Jared Carpeno | Juliana Carpenter

Bianca Carreiro | Megan Casalie | Conner Cassidy | Stephanie Champagne | Stephanie Chaplin | Renee Charron | Andrew Chenard

Piseth Chhoeuy | Kheng Chhor | Stanley Chou | Eileen Chum | Cassandra Ciancola | Patrick Clark | Angelina Clemons

Juniors

Matthew Cobb

Sean Cody

James Cohen

James Colbert

Alex Collins

Danny Concul

Kaitlynn Conlin

Felicia Connolly

Lisa Contre

Julie Coogan

Amanda Correllus

Robert Cost

Rebecca Costigan

Audrey Coulter

Benjamin Courchesne

Erik Cox

Emily Crabtree

Katherine Croft

Anthony Crompton

Christine Cronin

Kayleigh Crory

Jake Crowe

Kalilah Darkstar

Edward Darling

Alicia Dart

Derek Davis

Fallon Dean

Crystal Deforest

Briana Delano

Katelyn Delaurier

Patrick Demontigny

Patrick Deschenes

Hillary Dias

Tyler Dias

Robert Dibastiani

Christopher Dragun

Leslie Duclos

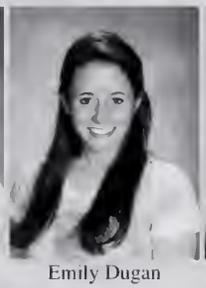
Emily Dugan

Corey Duphily

Jacob Duphily

Lindsey Duquette

Esther Durex

Class of 2010

Abiola Durosinmi

Samantha Enos

Hannah Entwistle

Jonathan Estrela

Brett Fagan

Daniel Farmer

Daniel Faulkner

Dawring Ferreras

Ryan Feyler

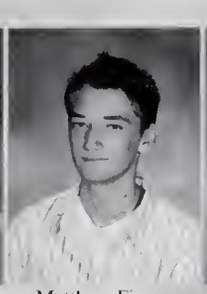
Matthew Figura

Robert Finn

Brian Fiske

Tyler Fleming

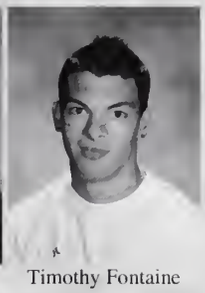
Timothy Fontaine

Tyler Fontaine

Carlos Fraguada

Nicholas Franklin

Brittany Freitas

Alexander Frezza

Brian Fuller

Meagan Fuller

Emily Fullerton

Stefanie Furlong

Ashley Gabrey

Marjorie Gager

Frank Gagnon

Trever Gariss

Brielle Gaudreau

Ashley Genannt

Kyle Gianatasio

Brittany Golden

Jeffrey Goodman

Mariah Gorman

Todd Gorman

Derek Goulet

Emily Grant

Stefiane Greene

Meghann Griffin

Joshua Grudain

Vaughn Gruenewald

Jaime Guillette

Kelsey Guillette

Juniors

Marie Gulino

Heather Haaversen

Janelle Hall

Britney Harney

Justin Harris

Andrew Harrison

Katelyn Hart

Kristen Hart

Meghan Harvey

Carisa Hawes

Katelyn Hebert

Lisa Heng

Derek Henneberry

Daniel Henriquez

Kyle Heroux

Karissa Hicks

Susan Hill

Julie Hobin

Alison Hochler

Anthony Hoose

Felicia Horan

Rebecca Houle

Jonathan Howard

Ashley Hull

Maria Iadonisi

Asim Iftikhar

Asim Ittikhay

Christina Jackson

Cassie Jacobson

Samantha Jacobson

Sana Jameel

Daseul Jang

Renee Janson

Jessica Jeffery

Sarah Jeffrey

Alec Jenne

Allison Jennings

Sarah Jennings

Dievueuil Jeremie

Catherine Jollimore

Ludghy Joseph

Kelly Jung

Class of 2010

Bethany Kane | John Kane | Max Kaplan | Kirsten Keaney | Jeffrey Keefer | Danielle Kegley | Cameron Keogh-Walker

Emily Kern | Corrin Kershner | Sopheak Kim | Laura King | Nora Kinsella | Amanda Knox | Joshua Kong

Michael Koutroubas | Dylan Labory | Justin Lacasse | Pauline Lacsamana | Christopher Lajoie | Chelsea Lallier | Thai Lam

Rachana Laphor | Lindsey Larose | Marie Larouche | Laurica Lasala | Mark Lavita | Amanda Lavoie | Joseph Lazzerini

Priscilla Lefort | Kelsey Legere | Rachel Lemay | Nathia Lemus | Melanie Lesperance | Stephen Lindsey | Michael Long

Melanie Luke | Dylan Lynch | John Lynch | Annie Lyne | Andrew Mackinnon | Alicja Majkut | Bomonirath Mak

Juniors

Melissa Malone

Meagan Maltby

Taylor Marshall

James Martin

Patricia Martin

Trevor Martineau

Nicholas McAndrews

Ryan McBride

Charleen McFadden

Michael McGrath

Jesse Medeiros

Casey Meier

Norman Mena

Jillian Messina

Brendin Miller

Brian Moniz

Lissette Montano

Isiah Moore

Claudia Morales

Kelly Morales

Michael Morales

Jennifer Moreau

Carlos Munoz

Michael Murphy

Kassandre Murray

Alec Myers

Yessika Navarro

Jose Nguyen

Thao Nguyen

Raheem Nicks

Jeremy Nobles

Brandon Nolan

Benjamin O'donnell

Jonathan Oak

Gaston Olivier

Amanda Ortendahl

Emilie Ouellette

Stephen Paine

Japhet Palencia

Kevin Pariseau

Joshua Parker

Rose Parker

Class of 2010

Sarah Parker | Sean Parker | Courtney Parsons | Ankit Patel | Devangi Patel | Ravi Patel | Tanvi Patel

Christopher Paul | Alexandra Pavao | Alyssa Pawlowski | Michelle Peck | Emily Pelletier | Tabatha Perez | Jesse Perry

Kayla Perry | Matthew Petrucci | Siha Phath | Crystal Phipps | Dany Pho | Lindsay Pierce | Shelby-Lee Pike

Derek Pimentel | Brett Pinto | Ryan Pirtle | Adam Plante | Paisly Politano | Alyssa Pond | Ingrid Portillo

Daniel Powell | Kelcee Powell | Matthew Provost | Angel Ramos | Timothy Reading | Melissa Reed | Brittney Rench

Michael Revelle | Sergio Reyes | Daniel Richard | Matthew Riskalla | Jonathan Rivera | Ricky Rivera | Jena Rogers

Juniors

Robert Ross

Courtn-E Roy

Ryan Roy

Kidsadakon Ruaikrabue

Eric Ryden

Emily Salvas

Sabrina Sameja

Bader Samrout

Ashley Sanford

Victoria Sargent

Hillary Savard

Jaklyn Saylors

Austin Schlak

Morgan Schmidt

Christine Schmitt

Gregory Schultheiss

Jennessa Seaman

Lindsey Semple

Amanda Sharples

Mariah Shea

Jayni Shumila

Kataryna Siciliano

Ashley Silva

Kaylyn Silva

Zachary Silva

Evan Silvia

Patrick Silvia

Christine Slade

Beau Smith

Garrett Smith

Aaron Staples

David Stevens

Kayla Strezsak

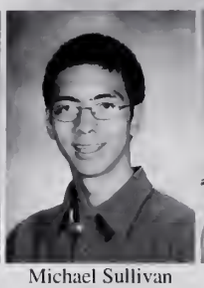
Michael Sullivan

Tyreek Summerville

Brittany Sylvestre

Ryan Tardiff

Joshua Taylor

Anthony Tedesco

Jennifer Tella

Giovanni Tevenal

Rachel Thatcher

Class of 2010

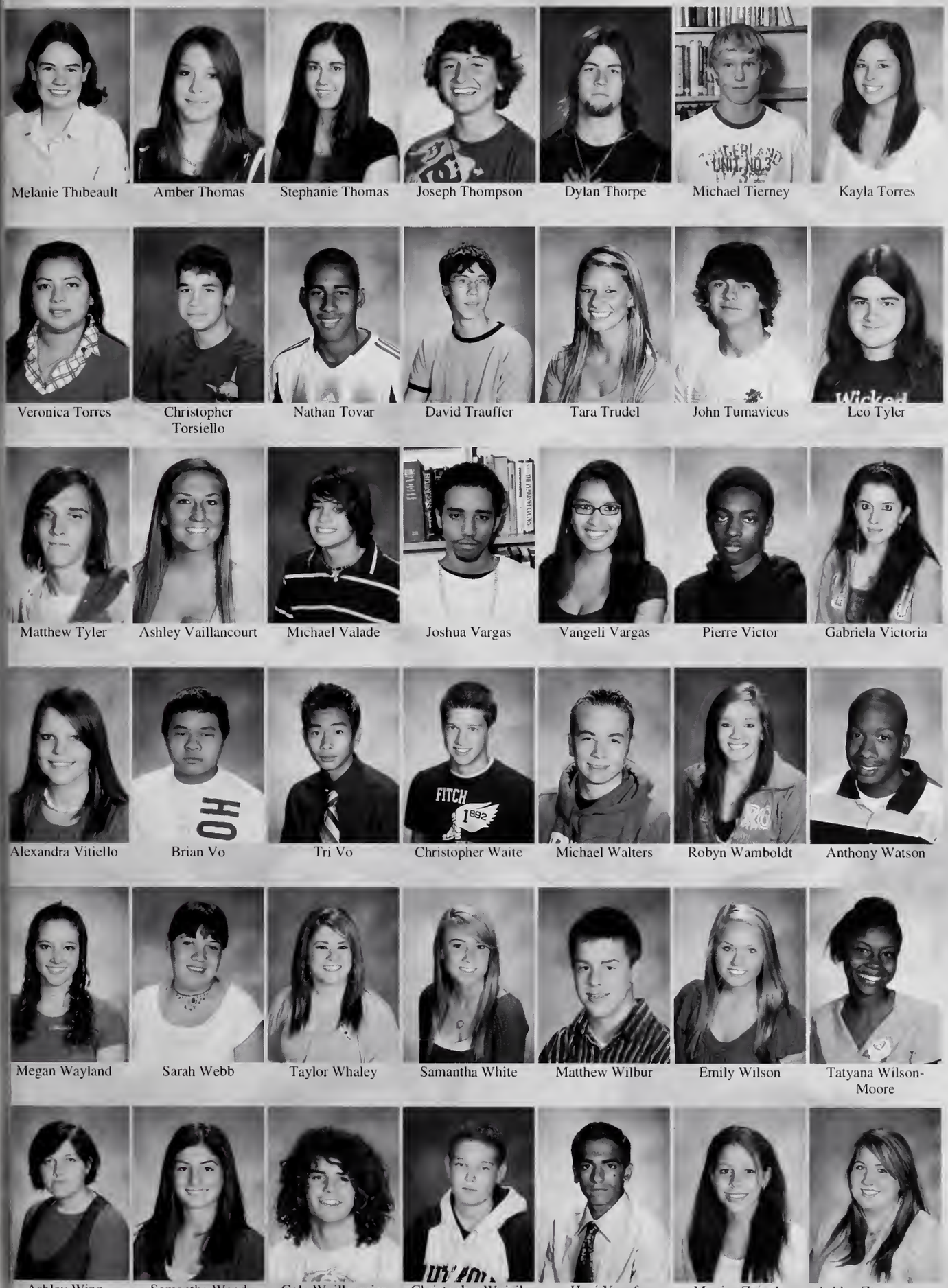

Melanie Thibeault, Amber Thomas, Stephanie Thomas, Joseph Thompson, Dylan Thorpe, Michael Tierney, Kayla Torres

Veronica Torres, Christopher Torsiello, Nathan Tovar, David Trauffer, Tara Trudel, John Tumavicus, Leo Tyler

Matthew Tyler, Ashley Vaillancourt, Michael Valade, Joshua Vargas, Vangeli Vargas, Pierre Victor, Gabriela Victoria

Alexandra Vitiello, Brian Vo, Tri Vo, Christopher Waite, Michael Walters, Robyn Wamboldt, Anthony Watson

Megan Wayland, Sarah Webb, Taylor Whaley, Samantha White, Matthew Wilbur, Emily Wilson, Tatyana Wilson-Moore

Ashley Winz, Samantha Wood, Cole Wuilleumier, Christopher Wujcik, Hani Yusuf, Monica Zejuela, Ashley Zimmerman

Juniors

JUNIOR Powder Puff

Sophomores

Emanuel Adame

Catie Adams

Andrenae Alicea-Martin

Joshua Allen

Vanessa Alvarez

Ryan Amaral

Chelsee Angevine

Lauren Annese

Ryan Araujo

Melanie Arevalo

Raymond Armstrong

Kalonie Leigh Askew

Sydney Barboza

Matthew Barney

Jake Beaudry

Chrystie Beauregard

John Beauregard

Luis Bedoya

Terreyana Belin

Timothy Bennett

Brandon Benoit

Emelie Bergh

Elisha Bernard

Jillian Bianchi

Sara Blackader

Taylor Blackman

Bria Bleasdale

Armani Bone

Olivia Bou

Brittany Boucher

Janel Boucher

Danielle Bourdeau

Brittani Boyer

Colleen Bradbury

Myles Brastow

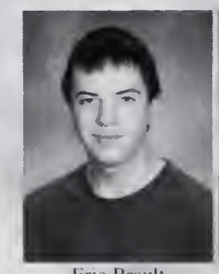
Eric Brault

Hayley Brown

Joshua Brown

Rachel Brule

Briar Budlong

Mary Bull

Lauren Buono

Class of 2011

Kenneth Burch | Devin Burke | Brandon Burns | Michaela Bushey | Jaime Caffin | Scott Cahill Jr | Matthew Camara

Ryan Campbell | Emily Cannata | Amy Cao | Tiffany Cao | Donald Caouette | Amanda Capraro | Lauren Carey

James Carl | Andrew Caron | Dylan Carter | Jillian Carter | James Case | Peter Cassidy | Julia Cathcart

Archie Charles | Matthew Chartier | Tyler Chauncey | Zeke Chenard | James Chhoeun | Chheang Chhor | Jourdan Childs

Zachary Chomyszak | Daniel Christensen | Kevin Christensen | Ryan Clark | Jake Claudino | Marguerite Clifford | Marquis Cohen

Danielle Comey | Alma Conway | Tasha Corbett | Katharine Cote | Alyssa Coyle | Garret Crank | Kathleen Cronin

Sophomores

Neil Cuddy

Meghan Cutler

Corey Dahlbeck

Rachel Daley

Alyssa Dasilva

Sheila Dasilva

Johnathon Davies

Letysha Davis

Rachel Dawley

Victoria Dean-Berec

Nicole Debronzo

Alex Delcorte

Lindsey Desrosiers

Sarah Destefano

Suzette Desvergnes

Brianne Devincent

Lisa Devincenzo

Kyle Devlin

Francisco Diaz

Matthew Dion

Michael Donlevy

Allison Downey

Kimberly Drucker

Sarah Dufort

Albert Dumont Iii

Danielle Dunkley

Cierra Durrick

Krissna Eam

Cameron Eames

Alyssa Eklind

Ryan Enegren

Graham Entwistle

Jayson Errington

Samantha Erwin

Matthew Ethier

Anthony Felos

Matt Ferland

Allan Ferraro

Louis Figaratto

Janelle Flaherty

Timothy Flynn

Jeremy Fodaski

Class of 2011

Kellie Fokin

Jessica Foley

Michael Foster

Christopher Frank

Kelsey Frazer

Christopher Freeman

Angelica Frezza

Kevin Gaeta

Kaleigh Gagnon

Flor Garcia-Duenas

Jahaira Garro

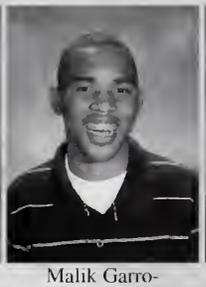
Malik Garro-Emmanuel

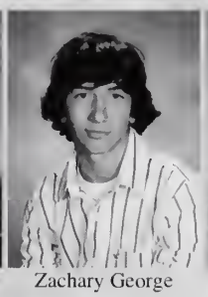
Zachary George

Kaitlyn Germaine

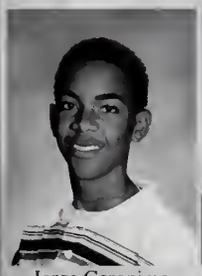
Jorge Geronimo

Sadie Giers

Christian Giron

Mariah Gledhill

Kelly Gonsalves

Christopher Grasso

Teana Gravel

Jennifer Green

Sarah Greve

Dylan Grieve

Kimberly Grusheski

Jacob Gruslin

Krista Guertin

Kyle Guindon

Cary Guy

Kaileen Hand

Jonathan Handy

Mahmoud Hantash

Sarah Harrington

Kaitlyn Haselton

Lincsie Hawes

Johnathon Healy

Timothy Healy

Michael Hebert

Evan Heller

Briana Heng

Christopher Hill

Danielle Hodges

Sophomores

Brant Holt

Andrew Horan

Steven Horani

Brandon Horne

Kim-Linh Huynh

Toni Iacuzzi

Asim Jamil

Emily Jette

Linsey Jette

Hannah Johnson

Mahlik Johnson

Samantha Jones

Alysia Joseph

Elza Joseph

Elizabeth Jumpe

Jake Keefer

Justin Keefer

Danielle Keegan

Elizabeth Kelley

Connor Kelly

Shawnna Kelly

Leanne Kidder

Cole Kleber

Georgina Kotubas

Joseph Kovalski

Zackery Kraus

Alycia Krauth

Martin Kruja

Michael Kutsch

Matthew Labrie

Jordan Lacasse

Andrew Ladouceur

Kevin Ladouceur

Melissa Ladouceur

Jillian Lange

Nicole Langevin

Rathana Laphor

Kayla Laplume

Sean Laporte

Emma Laraia

Amy Larkin

Stephanie Laurent

Class of 2011

Michael Lavoie

Casey Leblanc

Andrew Lee

Michelle Lefebvre

Samantha Lefort

Ashley Lemire

Zachary Letourneau

Zackary Levine

Steven Lima

Jeffrey Lincoln

Ricky Lliguicota

Alexandra Lori

Ashley Lovering

Alexander Lozanski

James Luciano

Jonathan Luciano

Andrew Lynch

Bryan Lynch

Jennia Lynch

Matthew Lynch

Patrick Lynch

Robert Lynch

Felecia Macdonald-Douglas

Kayla Maghakian

Christopher Mahoney

Jesse Mallon

Casey Malo

Kim Martinez

Chelsea Masoian

Lauren Masse

Cody Maston

Damian Mateus

Charles Mathew

Brad Mathurin

Stevelson Matos

Anthony Matterazzo

Kelsey McAfee

Kerstin McAndrews

Kimberly McArthur

Vincent McCaffrey

Brittany McCarthy

Keith McCarthy

Sophomores

Benjamin McCracken

Emma McGuy

Patrick McHugh

Seanna McNary

Andrew Meehan

Emily Meehan

Ricardo Mejia

Addison Membreno

Marques Menard

Gabriella Mendes

Angela Meneses

Emma-Jean Mercier

Kara Mercier

Stephen Merrill

Patrick Miller

Nicholas Millhollin

Hassan Mobeen

Hayley Mollman

Cameron Molloy

Sarah Monse

Ricardo Monteiro

Angel Morales

Marissa Moran

Matthew Moreau

Dalton Mowry

Sarah Mowry

Elizabeth Muenzen

Elizabeth Mulcahy

Joseph Murphy

Thomas Murphy

Briana Murray

Jamie Murray

Savanna Murray

Joseph Narkiewicz

Kebba Nasso

Adam Nazare

Kourtney Nesbitt

Michelle Newton

Linda Nguyen

Kathleen Nolan

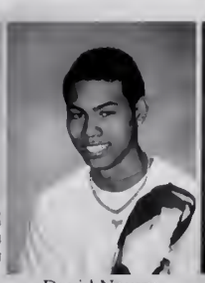
David Nourm

Brianna Nunes

Class of 2011

Selena Nunes | Sophie O'neill | Matthew O'regan | Joshua Ohrenberger | Mark Oliver | Johnny Or | Josue Orellana

Darith Ork | Jared Ouellette | Jenna Ouellette | Jesse Ouellette | Sarah Panicci | Allysa Paquette | Lucas Parker

Tyler Parker | Loren Patton | Alexa Pawlowski | Keith Pedini | Jamie Pedro | Adam Peirce | Justin Pembroke

Kevin Perdomo | Omar Pereira | Justin Perry | Eric Peters | Kayla Peters | Dillon Peterson | Joseph Petrillo

Ryan Petronio | Joey Petrucci | Ariel Pettersen | Ahgncheakly Phan | Tiffany Phan | Krista Pigeon | Stephen Pike

Joseph Pilling | Sean Pinto | Amanda Place | Elizabeth Poole | Hannah Powers | Curtis Priesing | Whitney Randant

Sophomores

Nicholas Raymond

Michael Reardon

Luis Recinos

Robert Reed

Matthew Rego

Jules Rentas

Jules Rentas Thrash

Victoria Reynolds

Alexander Richa

Bryan Richards

Ryan Ringuette

Adam Rioux

Kayla Robbins

Dylan Robertson

Jillian Robillard

Nathaniel Robitaille

Sydney Rocha

Bryan Rodrigues

Emily Rodrigues

Jennifer Rogers

Christy Ros

Kayla Roy

Stephen Roy

Tait Sae-Eung

Tia Sae-Eung

Andrew Saechew

Dima Sallat

Cecilia Salley

Chanary Sam

Alexander Sampson

Sada Sanjurjo

Rosalinda Sar

Kaeli Sargent

Alexander Saunders

Sarah Scales

Briana Schukraft

Dominque Scott

Cara Sczuroski

Julie Sek

Randy Sek

Jordan Semple

Francesco Servello

Class of 2011

Jacob Shanning

Amanda Sharpe

Jenna Shellard

Robert Silva

Shawn Silva

Matthew Silveira

Pissey Sim

Akashdeep Singh

Marlee Skawinski

Daniel Smith

Matthew Smith

Eric Soderquist

Seney Srey

Stacie St Louis

Maria Stables

Catelin Stewart

Cody Stewart

Valerie Sthilaire

Tiara Stout

Christopher Sullivan

Samuel Sullivan

Seth Sumner

Brett Svendsen

Megan Sweeney

Nicolas Tadlock

Joshua Tetu

Keya Thakkar

Xavier Ticas

Victoria Tinnell

Reina Toch

Abel Torres

Jessica Torres

Kevin Tougas

Dylan Turley

Kendra Uriot

Christopher Val

Bestle Vazquez

Sandra Velasquez

David Vicente

Desirae Vieira

Daniel Vignolo

Jasmin Vivar

Sophomores

Nicole Viveiros

Adam Vose

Dale Vose

Jeremy Walker

Nicklaus Walker

Vanessa Walsh-Diaz

Thomas Wampler

Corine Waseleski

Jessica Wayland

Matthew Whittingham

Kyle Wilkins

Kendra Wilkinson

Carrie Winship

Matthew Witherell

Randy Wnuk

Hayley Wood

Shannon Zimmerman

Victoria Ziniti

Class of 2011

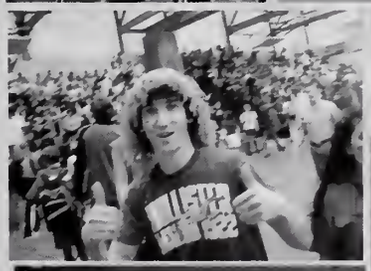

PEP RALLY

Freshmen

Brianne Akers

David Allard

Gabriel Amatruda

Matthew Anderson

Nicole Angelini

Irineia Araujo

Kristina Armstrong

Brianna Arruda

Ryan Arseneault

Niccole Astrofsky

Matthew Auger

Brandon Azevedo

Kevin Bacchiocchi

Mercy Badoc

Norman Baker

Katherine Barlow

Laura Barrese

Adam Battista

Joromiah Bayona

Jessica Beaudet

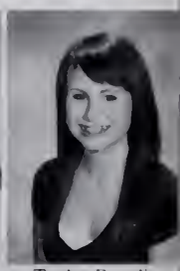
Taylor Beaulieu

Nathan Becker

Robert Beeton

Taylor Beland

Breanna Belanger

Joshua Belcher

Joshua Benoit

Seth Benson

Amanda Berthold

Lori Bird

Nicholas Blanchette

Rebecca Bonenfant

Matthew Borgellas

Savannah Boyle

Emily Bray

Robert Braza

Alexis Brodeur

Corinn Brogan

Allison Brousseau

Kyle Brousseau

Allison Brunelle

Stacy Buckman

Class of 2012

David Burnell

Jennifer Burns

Brittney Burt

Keny Buruca Flores

David Burwell

Evan Caldwell

Darian Calverley

Michael Campos

Shawn Caouette

Adam Capar

Ryan Carello

Jakob Carlson

Nieves Carrera

Aaron Casavant

Emily Case

Steven Cataldo

William Cathcart

Heather Catri

Tyler Champagne

Jacob Chapman

Tori Chapman

Shaquill Charles

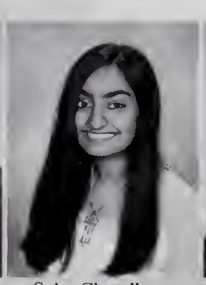
Saba Chaudhery

Michael Chenard

Lauren Cheney

Chanraksmey Chey

Zachary Chicoine

Marina Ching

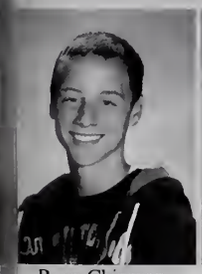
Ryan Chipman

Kayla Choberka

Stephen Choiniere

Nathaniel Chou

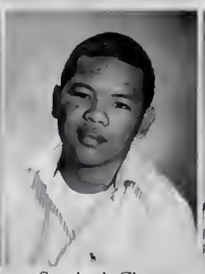
Sambath Chou

Alexander Christensen

Peter Christensen

Kyle Clark

John Clifford

Thomas Clifton

Ashley Concul

Monica Contreras

Brian Cook

Jacey Copes

Freshmen

Hayden Cormier

Alexis Cotto

Sean Coughlin

Ruby Courchesne

Brian Cox

Jakob Creighton

Michael Cronin

Connor Cryan

Ana Cueva

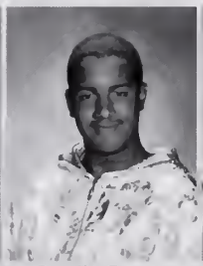
Braulio Cuevas

Christina D'aguanno

Ambra Dailey

Sean Daley

Patrick Dam

Sean Darnell

Joseph Davis

Zachary Davis

Jetra Deang

Sarah Decosta

Brendan Degrafft

Christopher Dejoinville

Mitchell Demoura

Ryan Derose

Chantelle Deslauriers

Kaylee Desper

Caitlin Desvergnes

Amy Devincent

Jeffrey Diciaccio

Kari Dimarzio

Andrew Dion

Courtney Dixon

Erin Donohue

Nicole Dotzenrod

Desiree Duphily

Samantha Durant

Martha Durex

Amanda Eddy

Stephen Edmonds

Zachary Edwards

Brooke Eklind

Alexandra Elliott

Paige Elliott

Class of 2012

Hannah Em

Tyler Eno

Steven Escubar

Matthew Estey

Ariana Faison

Mackenzy Farrell

Justin Farris

Michael Fellini

Thomas Ferraro

Amanda Ferzoco

Sammantha Firestone

Nicholas Flinkfelt

Karoly Fodor

Kaylla Foley

Ethan Fontaine

Krysta Fontaine

Miguel Franco

Chase Fuimaono

Jacob Fuller

Ethan Fullerton

Madeline Fullerton

Matthew Fyfe

Jordan Gale

Michael Ganss

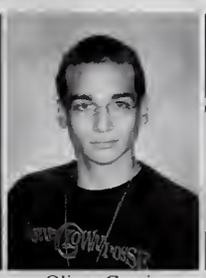
Oliver Garcia

Chantelle Garcia-Foley

Jeremy Garner

Kyle Gensler

Jennifer Gerrity

Olivia Gerzabek

Alison Gilardo

Stacy Gillard

Steven Gillard

Justin Girair

Courtney Girouard

Courtney Goguen

Danesha Gooding

Justin Goodman

Andrew Greaves

Shauna Greenleaf

Joseph Grenon

Gemini Griffin

Freshmen

Joshua Guinan

Deanna Guindon

Tyler Hall

Joseph Harris

Brandon Hayes Jr

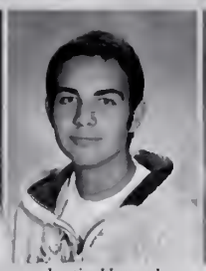
Justin Hazard

Droslynne Hebard

Christopher Heeks

Readar Heng

Kory Higgins

Elizabeth Hill

Eric Hohlfeld

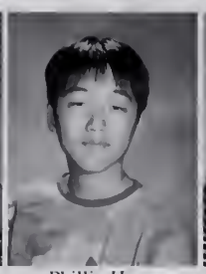
Phillip Hong

Kevin Hosford

Benjamin Howard

Zachary Howard

Ryan Howe

Zachary Howe

Dennis Huang

Elizabeth Iadonisi

Anjam Iftikhax

Raymond Ivey

Brandon Jarousky

Erica Jewett

Christopher Johnson

Crystal Johnson

Afolabi Jolaoso

Lonnell Jones Moody

Danicla Jordan

Antony Karanja

Jillian Kelly

Jessica Kennedy

Ryan Kheng

Erica King

Samantha King

Brittney Kisamore

Amanda Kopiec

Derek Kuffrey

Christopher Labrie

Blake Lacasse

Christian Ladouceur

Emily Lamarre

Class of 2012

Ashley Lameiras | Delaney Lancor | Allissa Lane | Victoria Lane | Amanda Langlois | Andrew Larson | Rocco Lavita

Stephen Lawrence | Matthew Leblanc | Ellisandra Lech | Ellisandra Lech | Devyn Lee | Nicole Lee | Nicole Lee

Kathleen Legere | Michelle Leon | Dylan Letourneau | Julia Levine | Jesse Lindsay | Tyler Lindsey | Nicholas Lockwood

Andrew Luciano | Paige Lynch | Michael Lynes | Samantha Machado | Lisa Maher | Magdalena Maliniak | Emily Malone

Jessica Manchester | Kaitlyn Manlove | Matthew Marcoccio | Erin Markham | Nicole Marston | Troy Martins | Jenna Maslen

Sarah Massiwer | Courtney Maston | Emily Mayer | Jenni McDonough | Jahkee McFadden | Joseph McGrath | Elliot McKearney

Freshmen

Nicole McKearney

Colleen McKenna

Jake McKinnon

Kevin McNamara

Melissa McNulty

Tiffany McWilliams

Amber Mello

Steven Mello

Robinsson Mendez

Alexis Mercier

Evan Mercier

Nicole Messere

Briana Middleton

Samantha Milward

Kyle Mocker

Jason Moehle

Logan Moitoso

Jeremy Monast

Bryan Montano

Tyler Monteiro

Vanessa Montoya

Brandon Mooney

Brian Morales

Sadie Moreau

Alicia Morel

Shanice Morgan

Jennise Morin

Zachary Morrison

Caitlin Murray

Sara Nelson

Mitchell Nixon

Michael Nolette

Tyler Norman

Linda Nourm

Eva Nuahn

Casey O'melia

Marvin Ojiambo

Devon Oliveira

Katie Oliveira

Ryan Olmo

Ricky Or

Alayla Ortiz

Class of 2012

Watson Oscar | Ashley Osorio | Alyna Oul | Emily Paine | Joshua Palmer | Courtney Panasuk | Michael Paquette

Jordyn Pare | Bhaumik Patel | Christopher Patrick | Alayna Pawlowski | Jennifer Peck | Samuel Peck | Michael Pelland

Alexander Penagos | Xavier Peralta | Derek Pereira | Justyne Pereira | Leidy Perez-Vargas | Lindsey Perry | Reed Perry

Tyler Pesce | Drew Petersen | Cathy Pham | Nysay Phan | Christopher Phinney | Seth Pinette | Sarah Pinto

Kevin Portillo | Nicole Pospisil | William Precourt | Kimberly Qualter | Brenden Quilty | Justin Rainha | Sarah Randall

Walter Recinos | Michael Regan | Jacob Reynolds | Rafael Rios | Sabrina Rios | Michael Rivera | Danica Rocha

Freshmen

Nicholas Roderick

Jenna Rodrigues

Jordan Rodrigues

Moses Rodriguez

Kenneth Rogan

Brian Rogers

Shawn Rohen

Amanda Ross

Steven Ross

Emily Roveto

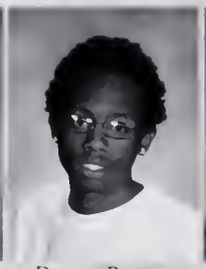
Daquan Royster

Clarisse Rua

Fasvim Ruano

Rafael Ruano

Raymond Russas

Alexander Russell

Melanie Ryder

Jennifer Saing

Sarina Sam

Omar Samrout

Natick Sands

Seth Saulnier

Ashlea Saunders

Jeffrey Schramm

Rashayna Seney

Yasmeen Shamsiddeen

Brittnay Shea

Dillon Shea

Karly Shea

Steven Shedd

Kelsey Sheehan

Kayley Sheldon

Christine Silva

Danielle Silva

Justin Silva

Stacey Silva

Corey Simao

Christopher Simoneau

Jacob Slattery

Alicia Snowman

Dylan Soulard

Jonathan Sousa

Class of 2012

Brian Souza | James Spratt Jr | Joshua St Cyr | Daniel St Pierre | Victoria Stadolnik | Austin Starvish | John Stephen

David Sullivan | Jacob Sullivan | Robert Sullivan | Brianna Swierk | Rebecca Swierk | Douglas Tarabolski | Amanda Terreault

Tia Thibodeau | Sean Thornhill | Naidin Ticas | Jennifer Tierney | Samy Tingue | Johnathan Titus | Kyle Titus

Stephanie Titus | Gary Tom | Evan Toomey | Coralitaylis Torres | Stephanie Touchette | Charlese Tounes | Shannyn Tracey

Megan Tracy | Heather Trask | Katelynn Tucker | Sreykeo Tum | Viriya Uon | Dylan Vaillancourt | Pablo Vargas

Henry Velasquez | Talitha Vidinha-Alonzo | Ashley Viens | Chad Vignoni | Jessie Vitale | Thomas Wade | Danielle Walker

Freshmen

Christopher Walsh

Peter Walsh

Zachary Welch

Brandi Whitcomb

James Whitis

Erin Wilkie

James Wilson

Alyssa Winbourne

Devin Winslow

Hailey Winz

Lucas Woods

Peter Wyman

Watson Yerm

Samantha Yin

Sareena Yin

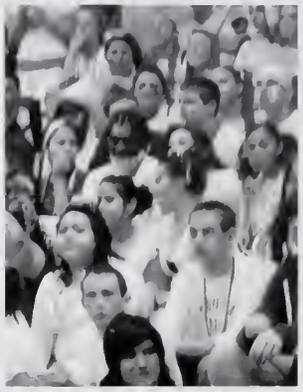

PEP RALLY

Class of
2012

Eagle's Eye

ORIGINAL
FINAL

PAGE
More than best friends

PAGE
In defense of rap
Less Than Jake more than just music

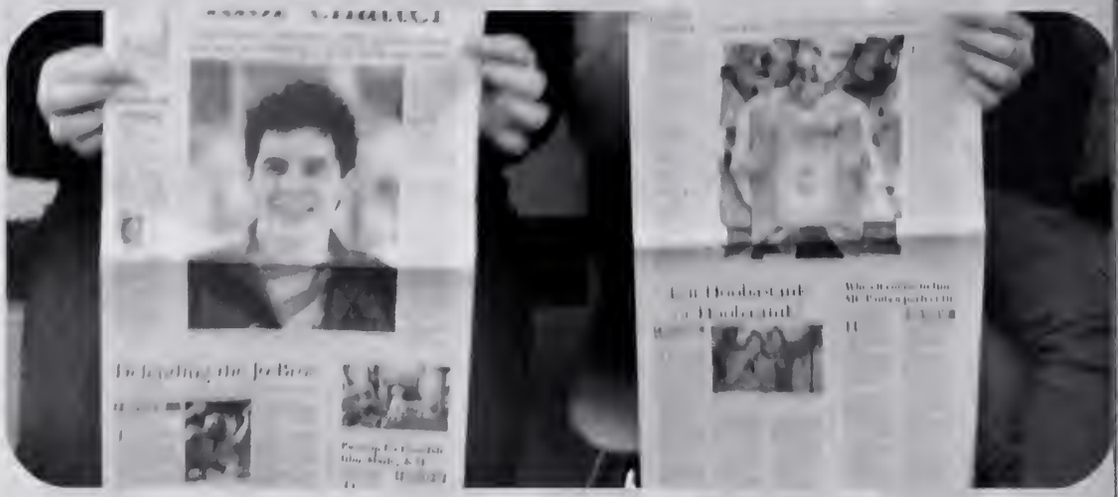

PAGE
What do you have to say about LOVE?
Student Art
Shopping for boys

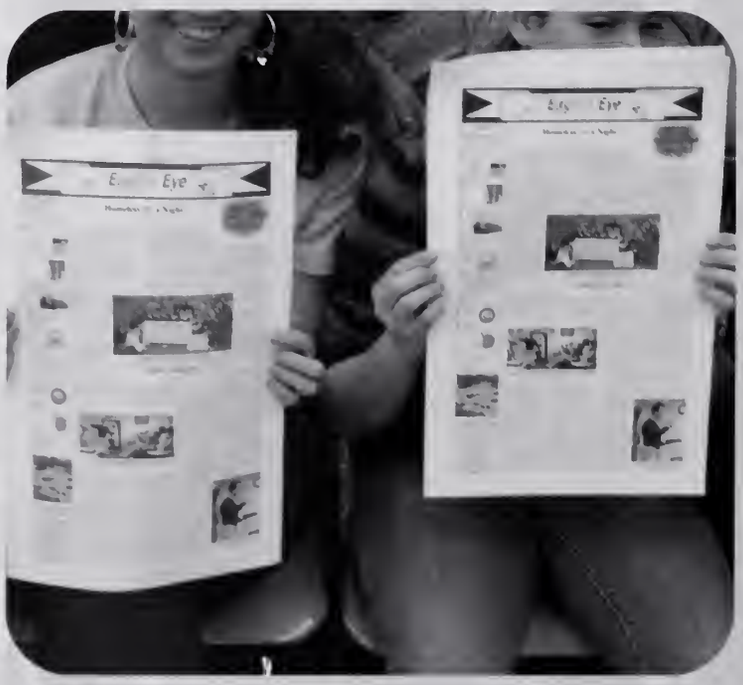

PAGE
Mom's struggle
Is it Hoobastank or Hoobastunk?

Clubs and Activities

Enviornmental Club
Alma Conway, Colleen Bradbury, Lauren Buono Amanda Barney, Omar Samrout, Tyler Chauncey, Curtis Priesing, Jesse Mallon

Interact Club
Back Row: Esther Durex,Yessika Navarro , Ingrid Portillo, Soraya Beuabrun, Andrew Larson
Front Row: Laura Tarabolski, Kelly Morales, Vangeli Vargas, Bethany Camara, K.C. Grant

Amnesty Club
Curtis Priesing, Alma Conway, K.C. Grant, Colleen Bradbury,Luaren Buono, Omar Samrout, Jesse Mallon, Tyler Chauncey, Ashley Genant, Jamie Guillette, Sarah Surprenant, Melanie Thibeault

Gay- Straight Alliance
Lindsey Jette, Frankie Servello, Kelly Gonsalves, Nicole Girouard, Amelia Dogan, Aleia Morin, Sam Jacobson, Cassie Jacobson, Corey
Not in Photo Mike Lyens

Eagle's Eye
Back Row: Sarah Surprenant, Mahlik Johnson, Demi Delorme, Audrey Coulter, Devin Goyette, Nicole Dionne, Justin Torres, Kayla Casto, Anthony Felos, Carmen Vignoni, Ms. Bee
Front Row: Ashley Zimmerman, Jamie Pedro, Tiffany Berard, Melanie Thibeault, Meg Harvey, Chris Gabrius, Erik Guillette, Farial Azia

Clubs and Activities

Anime club
Back Row: Rachel Dowley, Chelsee Angevine, Elizabeth Jumpe, Samantha King, Rafael Rios
Middle Row: Chris Paul, Rich Benoit, Xavier Ticas, Matthew Cobb, Laura Tarabolski, Andrew Ladouceur, Christian Ladouceur
Front Row: Jeff Lincoln, Alysia Joseph, Jessie Wayland, Bryan Lynch,Taylor Blackman, Allison Brousseau, Tait Sae-Eung, Hassan Mobeen

Art Club
Sana Jameel, Pauline Lacsamana, Missy Malone, Erica Jewett

Math Team
Back Row: Tori Beauregard, Billy Brown, Laura Devine
Front Row: Cassandra Santoro, Kali Baptiste, Kiara Gravel, Rachel Fox

Drama Club
Back Row: Renee Charron, Audrey Coulter, Sarah Surprenant, Jeremy Fodeski, Bianca Carreiro, Leslie Duclos, Preston Masterson, Jeff Goodman, Kalila Darkstar
Middle Row: Brianne DeVincent, Albert Demont III, Jon Howard, Maddi Paquette,Nicole Tremblay, Stacie St. Louis, Mariah Gorman, Stacy Gillard, Erica Jewett, Chris Heeks
Front Row: Allison Brousseau, Liz Boucher, Sara Nelson, Courtney Bernard, Douglas Tarabolski

Clubs and Activities

S.A.D.D
Back Row: Linda Nguyen, Stephanie Laurent, Stacie St. Louis
Front Row: Samantha Wood, Emily Dugan, Megan Fuller, Victoria Blessing, Liz Muenzen, Melanie Thibeault
Not Photoed Victoria Birkett

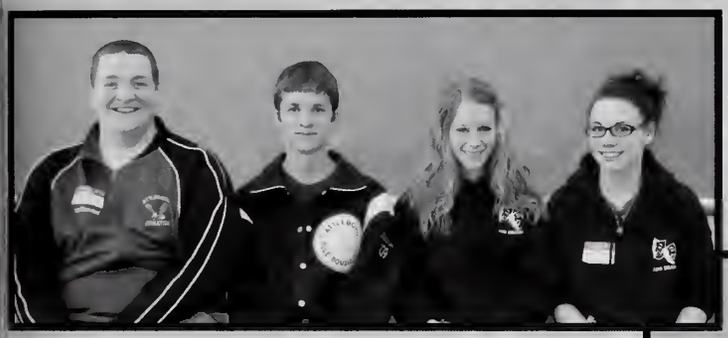

Tri-M
Ryan Friedlander, Brandon Richards, Nicole Tremblay, Maddi Paquette

Chess Club
Back Row: Mr. Carpenter, Missy Malone, Sana Jameel
Front Row: Charlotte Germain, Pauline Lacsamana, Kelly Monson, Jeremy Podeski

Skills USA
Back Row: Branden Horn, Matt Wilbur, Adam Nazare, Chris Theroux, Anthony Gallucci, Jeremy Walker, Tim Reading, Alec Jenne, Lindsay Cunniff
Middle Row: Mike Walters, Adam Rioux, Alia Morin, Jessie Whalen, Andrew Ladouceur
Front Row: Tyler Fountaine

National Honors Society

Front Row: Ryan Friedlander. Second Row: Jake Eid, Brian DiCaccio, Josh Camara, Nick Magliozzi, Jackie Narkiewicz, Megan Simpson, Shannon Duffy. Third Row: Rachel Cox, Chris Gulino, Toni Vegiard, Britney Walker, Caitlin Eno, Amanda Monson, Diana Shea, Nicole Tremblay, Liz Winnett, Heather LaFontaine, Maria DiMarzio. Fourth Row: Jeff Giara, Brian Walker, Kiara Gravel, Brittany Carr, Lauren Buckman, Kelly Monson, Dara Edge, Charlotte Germain, Nicole Harvey. Fifth Row: Mike Crowley, Dan Kerwin, Becca Romaniuk, Jess Kleib. Sixth Row: Kevin Papargiris, Josh Beaudet, Erin Brousseau, Teresa Pelletier, Christine McClusky, Kelci Keene, Heather Benoit, Sarah Surprenant, Ashley Balerna, Candice Elliot, Ashley Paine, Steven Saenz. Last Row: Andrew Anderson, Dan Gelinas, Liz Girczyc, Jenna Costa, Meghan Hathaway, Kelsey McCarron, Kristen Mahoney, Allie Kelley, Laura Devine, Brooke Beland, Cassandra Santoro, Jen Finn, Kali Baptiste, Maggie Oliver, Liz Bonefant.

Leo Club

Brianne Akers, Lauren Annese, Brian Archilla, Kali Baptiste, Katherine BArlow, Soraya Beaubron, Jill Bianchi, Brittney Burt, Lauren Carey, Jillian Carter, Julia Carthcart, Steph Champagne, Dan Christensen, Angelina Clemons, Felicia Connolly, Peter Costalas, Audrey Coulter, Tori Dean, Chantelle Deslauriers, Stephanie Downey, Allison Downey, Laura Devine, Lindsey Duquette, Jen Finn, Samantha Firestone, Emily Grant, Heather Haaversen, Kaileen Hand, Danielle Hodges, Lindsay Hopkins, Sana Jameel, Safia Jamil, Renee Janson, Emily Jette, Jenn Johnson, Danielle Kegley, Allie Kelley, Gina Kotubas, Nate Lacroux, Victoria Lane, Kayla LaPlume, Stephanie Laurent, Mike Lavoie, Jennia Lynch, Julie Lynch, Annie Lyne, Kristen Mahoney, Missy Malone, Katie Manlove, Taylor Marshall, Sarah Massiwer, Emily Mayer, Kelsey McCarron, Emma McGuy, Seanna McNary, Jacob McNeil, Angela Meneses, Linda Nguyen, Eva Nuahn, Maggie Oliver, Emilie Oullette, Ana Luisa Oueva, Sarah Panicci, Tanvi Patel, Alayna Pawlowski, Lindsey Perry, Dany Pho, Liz Poole, Rebecca Romaniuk, Andrew Saechew, Sabrina Sameja, Cassandra Santoro, Sarah Scales, Steven Shead, Robert Silva, Stacie St. Louis, Kayla Strezsak, Michael Sullivan, Melanie Thibeault, Kevin Tougas, Katelynn Tucker, Jasmin Vivar, Nicole Viveiros, Jessie Wayland, Megan Wayland, Matthew Wilbur, Liz Winnett, Hayley Wood, Ashley Zimmerman, Shannon Zimmerman

Club and Activities

Class of 2010
Jonnie Oak, Ravi Patel, Piseth Chhoeuy, Geo Tevenal, Ankit Patel, Veronica Alfani, Kelcee Powell, Sarah Jennings, Ally Jennings, Hannah Eintwistle, Mike Sullivan, Hani Yusef, Steph Chaplin, Sarah Parker, Emily Dugan, Tori Beauregard, Emily Crabtree, Tom Cao

Class of 2011
Back Row: Amy Cao, Tiffany Cao
Front Row: Sophie O'Neill, Sheila Da Silva, Tom Murphy

Class of 2012
Back Row: Matt Fyfe, Caitlin Murray, Emily Mayer, Taylor Beland
Front Row: Steven Shedd, Rob Braza, Logan Moitoso, Emily Bray

Student Council
Tom Murphy, Emily Crabtree, Jordan Gale, Brian DiCiaccio, Steven Shedd, Rob Braza, Josh Beaudet, Allison Brousseau, Kelci Keene, Christine McCluskey, Billy Brown, Samantha Wood, Kali Baptiste, Tom Cao, Cassie Santoro, Jackie Narkiewicz, Jake Eid, Dan Kerwin, Tyler Fontaine, Teanna Gravel, Geo Tevenal, Piseth Chhoeuy, Tiffany Cao, Ankit Patel, Ashley Balerna, Veronica Alfani, Kiara Gravel, Caitlin Eno, Jeff Giara, Carmen Vignoni, Teresa Pelletier, Lauren Buono, Matt McAndrews, Jill Carter, Sophie O'Neill, Sheila Da Silva, Janelle Hall, Amy Cao, Tori Beauregard, Tri Vo, Sarah Jennings, Stephanie Chaplin, Emily Dugan, Jen Finn, Rachel Cox, Matt Fyfe, Leslie Duclos

Student Council

2008-2009 Executive Board
Advisor: Colleen Nestlen
President: Ashley Balerna
Vice President: Veronica Alfani
Recording Secretary: Tom Cao
Corresponding Secretary: Kali Baptiste
Treasurer: Cassandra Santoro

Thanks Officer Hale!

Fall SEMASC 2008

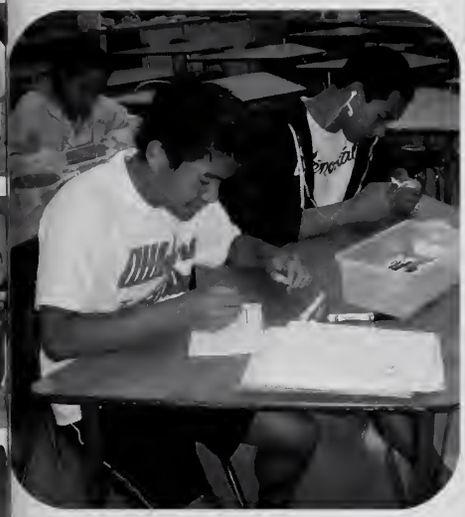

StuCo Lock-In!

Reading Across America!

Blast from the past!

Energizers!

Pep Rally 2008!

Winter Play: The Children's Hour

signatures

signatures

Central Office

Pia Durkin, Ph. D.
Superintendent

Sylvia Day
Director of Special Education

Marc Furtado
Business Manager

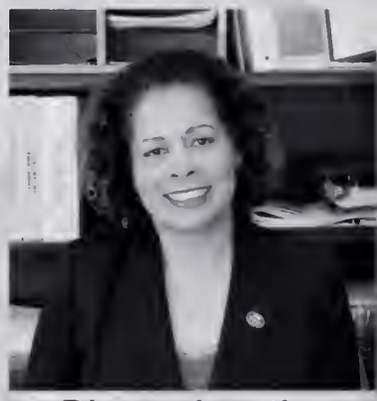

Dianne Lowther
Director of Personnel Services

Central Office Staff

Row 1: Marie Deedy, Colleen Heverly, Kathleen Black, Ann McGinnes, Judy Nelson, Cheryl Kachadourian, Sally Fisher, Martha Gagnon, Terry Troiano
Row 2: Art Picard, Ray Gousie, Shane Bricault, Betty Amancio, Joan Woodbury, Claudia Bergevine, Pat Andreozzi , Jen Hodges, Denise Stevenson, Rosalind Boudreau, Pat Sylvester, Catherine Murray, Kenneth St Don, Jeff Carr, Jonathan Plourde

AHS Leadership

Jeff Newman
Principal

Terry Gayton
Director of CTE

Rich Reynolds
Assistance Principal

Dave Sawyer
Assistance Principal

Ann Zmudsky
Assistance Principal

Erin Ahearn

Dana Akins-Adeyemi

Ivonne Arteaga

Kelly Bitner

Thomas Bodge

Carolyn Bosh

Catherine Botsford-Milne

Derek Brooks

Michael Brother

Deborah Buebendorf

Chris Burns

Elaine Camelio

Joyce Campellone

Lori Carless

Larry Carpenter

Barbara Cecere

James Clarke

Matthew Clarke

Jay Cohen

Judith Collito

Stephen Copel

Anna Cordeiro

Joyce Currier

Judy D'attilio

Jaequeline Dasilva

Wendy Dasilva

Katherine Depot

Joanne Diraimo

Sandra Dourado

Brian Downey

AHS Staff

Susan Edmonds

Lisa Escobar

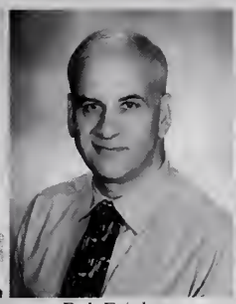
Bob Feiuberg

Kendra Fernandes

John Ferrigno

Gregg Finale

Danielle Fluehr

Michael Fontaine

Claudel Francoeur

Nancy Freeman

Florence Gabaude

Anthony Gallucci

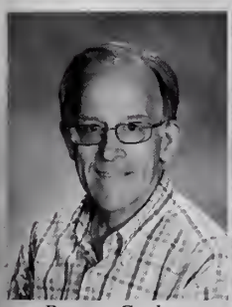
Bertram Gardner

Cher Gervais

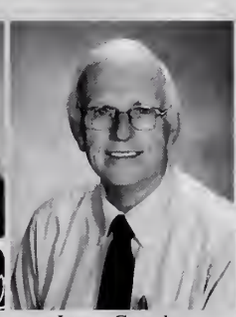
James Gormley

Ron Goyette

Gail Grouard

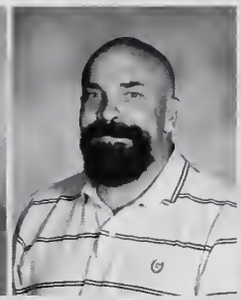
Arthur Hapenny

Jean Hastie

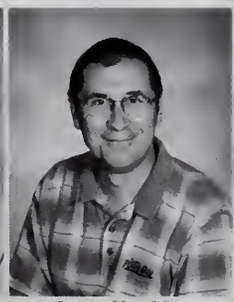
James Hawkins

Doug Heal

Jean Hickox

Eileen Homen

Gary Hyman

Lauren Jackson

Mike Janicki

Karin Johnson

Cathy Kaiser

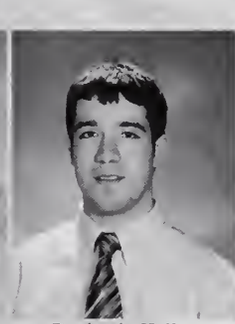
Benjamin Kelley

Karen Kennedy

AHS Staff

Nancy Krieger

Kimberley Lacouture

Jerry Laferriere

Sharon Lamoureux

Susan Lamoureux

Nicole Lane

Terri Larosee

Angela Larson

Jennifer Lee

Gail Loiselle

Amy Luyendyk

Allen Makepeace

Timothee Maynard

Mary McCluskey

Crystal Mellor

Matthew Merolla

Dashamir Mezini

Elizabeth Mitchell

Ann Montagano

Rosemary Mulhern

Gary Nelson

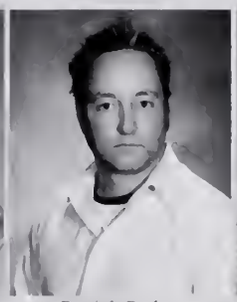
Patrick Parker

Sandy Parsons

Karen Pereira

Stephen Perry

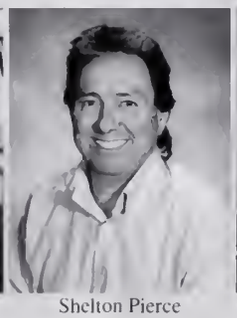
Shelton Pierce

Laurie Podesta

Janet Poor

Melissa Poyet

Thomas Rainey

AHS Staff

Robert Ramos

Kelly Reed

Tobey Reed

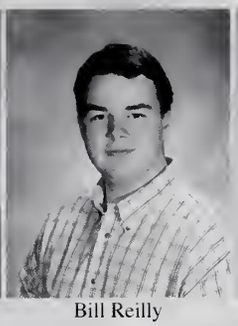
Bill Reilly

Rebecca Richard

Rebecca Richard

Nancy Richardson

Gladys Rotenberg

Elisabeth Rusling

Darbie Sawyer

David Seavey

Barbara Senna

Lynne Sharyzl

Susan Sherck

Jean Simoni

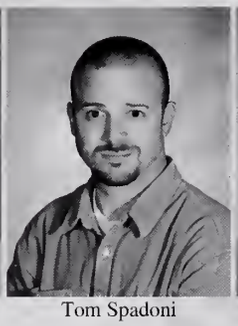
Tom Spadoni

Karen Spina

Janet Stott

Erin Sullivan

Nancy Tella

Olgia Terrero

Jennifer Thibodeau

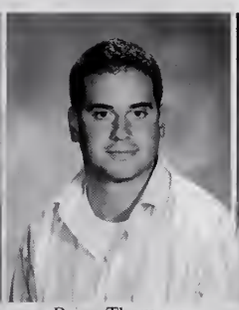
Brian Thomsen

Martin Tighe

Jan Toner

Timothy Traut-Savino

Denise Trudeau

Dave Turinese

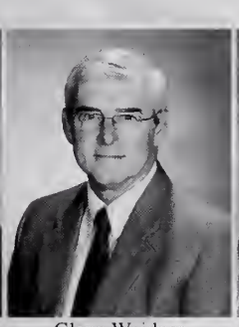
Glenn Weidner

Ari Weinstein

AHS Staff

Alan Weintraub

Deanna Wells-Scott

Robert Westwater

Patricia Winter

Gary Witherell

Janet Womack

The Big Read:F. Scott Fitzgerald's The Great Gatsby

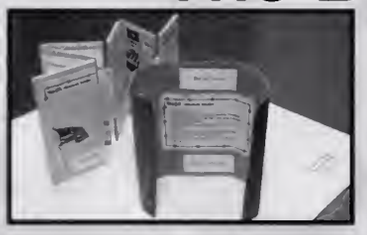

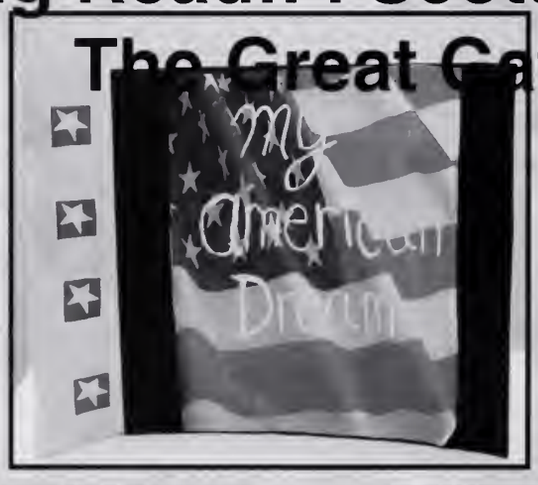

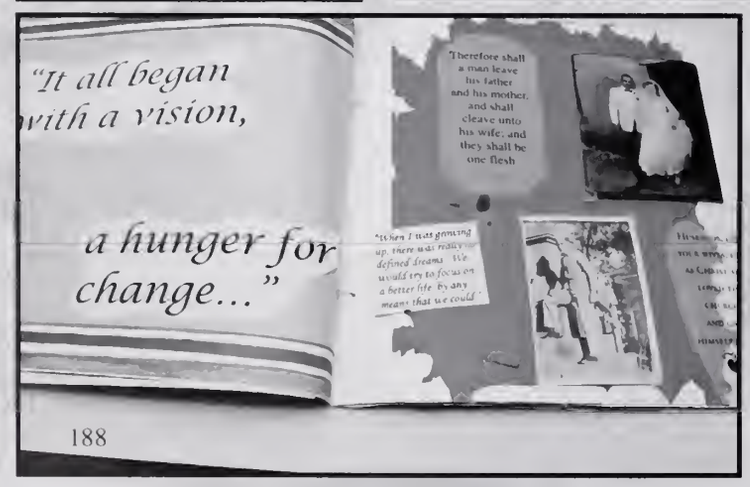

candids

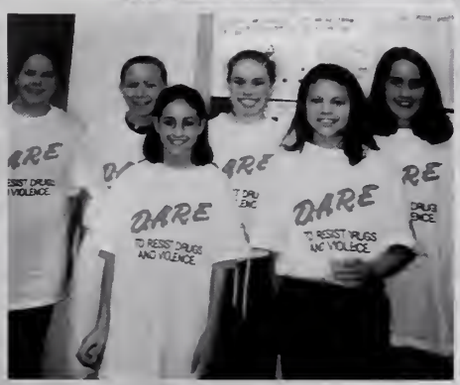
DARE
TO RESIST DRUGS AND VOLENCE
DARE
TO RESIST DRUGS AND VIOLENCE

Hypnotist Show

Class Of 2009
Thanks you...

For four years of hard work and dedication.

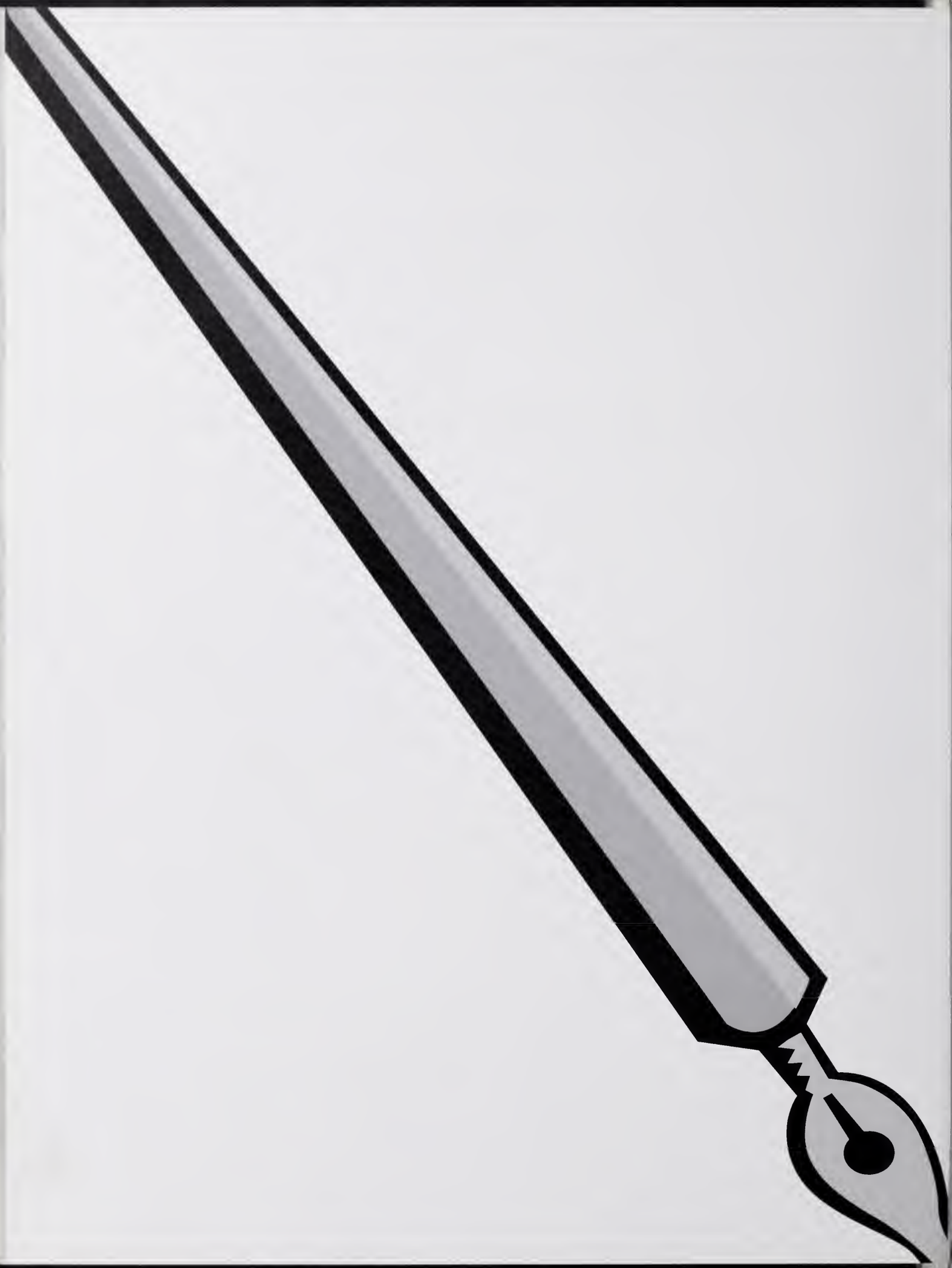

SIGNATURES

Best wishes class of 09!

Your official photographer

Melino Photo

401-738-6614

INCREDIBLY COOL SENIOR PORTRAITS!

Congratulations and Welcome!

YOU are the newest members of the Attleboro High School Alumni Association!

Keep informed:

www.attleboroschools.com/ahs/

Click on "Alumni Site"

Congratulations Class of 2009!

Kyle,
Words will never be able to express how VERY proud of you we are. You have grown by leaps and bounds in the last four years and continue to prove what a wonderful young man you are. Best of luck with the road ahead, we know you can do it! Congratulations to you and the Class of 2009!!!
Love you,
Mom, Mark, Kelsey & Kira

Katelyn,
My lovely second granddaughter, your smile, beautiful eyes, love, warmth, caring ways, always helping the underdog, and selflessly putting your feelings aside for someone else. All these traits you possess will follow you through life some rough and good times. You're a better person for what comes natural to you. Follow your instincts and your future will be rewarding. I love you,
Grandma Austin

Katelyn,
I am so proud of you!

Love,
Nana

Katelyn,
We can not put into words what you mean to us. You are the best kid any parent could ask for.

We love you,
Dad and Mom

Katelyn,
This is a great time in your life as you make your first transition into the "real" world. But remember, you are still my Little Princess!

Love,
Uncle Paul

Elizabeth,
You are a wonderful daughter and a wonderful person. We're so proud of you. May life bring you joy as you follow your dreams.

Love always!
Mom & Dad

Pie Anyone?

Congratulations
Jesse

Ben,
Although I knew this day would come, a mother's heart is never prepared. You are on of my greatest joys. Be great!

Love you,
Mom

Charles,
Congratulations! We are so proud of you. There is a bright future ahead.

With love always,
Mom, Thomas, Gramma and Nonna

Jeff,
We have enjoyed watching you grow becoming quite the young man! You have made us proud. Continued success in college. We know you will shine.

Love,
Mom, Mike and Jonnie

Lauren Bliss,
Where did the time go, yesterday a toddler today a young lady. We are very proud of the fine young woman you have become.

Mom & Dad

Alyssa,
Great success Gypsy! We are all very proud of you. Never lose your enthusiasm and pizazz. keep smiling.

Dad, Mom & Ambyre

Adam,
Congratulation on a job done well!!!
We are so proud of you and wish you much success in life.
We love you sunshine.
Love,
Mom, Todd & Aunt Cathy

Adam,
We wish you the best life can offer. great job on the last 4 years.
Good luck as you go off to college.
We love you.
Love,
Dad, Marge, your Big sis Trisha

Dara,
Now it's your time to venture into the world. "Acknowledge the Lord in all your ways and He will direct your path." Start with a dream and then make that dream come true.
Love,
Dad, Mom, Desiree & Meeko

Katie Hahn,
I am so very proud of you. You have grown up so much in the last two years and you have accomplished a lot. Daddy and Papa would be so proud. Congratulations.
Love,
Mommy

Taryn,
My beautiful daughter. You are and always will be the light in my life. I am so proud of you. The world is yours... go and get it!

I Love you,
Mom

Tai Sae-Eung,
So very proud of you. Great job!!

Love always,
Mom & Dad

Zachary,
As you begin your life's next journey, take with you the love and confidence that has guided you here. We are so proud of the man you've become.

love,
Mom & Dad

Erin,
Wherever you go, go with all your heart... We're so proud of you.

Love,
Mom and Allison

Charlotte,
You brighten our lives with your laughter. may you find the joy in life that you bring to us!
Love,
Mom, Dad, Ashley, Shaelyn, Rory, Jasper & Quimby

Conor,
We're so proud of you! Best of luck as you move on to college.

We love you!
Dad, Mom, Laura and Amy

Congratulations Teresa!
We are so proud of you! Go Beans!

Mom, Dad, James and Emily

Love you Emmie.

Love,
Ashley

Kayla Doyon,
Best wishes in college. You go girl. CHOOOOCOLATE. Always been proud of you. Love you very much. Always here for you. God bless.

Hey Fatty,
Blake, Michelle, Kevin, Mom, Dad & Jason

Tim,
We just want you to know how proud of you we are. You are so special to us and now you have grown into a young man that is smart, fun, and most of all, kind. Wherever life takes you, you will shine, Congratulations to you-
Love you T,
Mom & Dad

Brett,
Congratulations! We're so proud of you and the person you've become. May happiness and success follow you wherever life leads you.

Love,
Mom, Erin, Ryan & Eric

Ryan Paul,
May your ear for music and love of sports be an inspiration to others and bring you success and joy in the future.

Love,
Mom & Dad

Emily,
We are so proud of the person you have become. Congratulations! Never stop believing in yourself, keep moving forward.

Love,
Mom & Dad

Pete,
We are so very proud of you. Watch out world- Pete-O is coming!

Mom, Dad & Mike

Caitlin,
From finding your buggy, the cracker stuck to your head, your unique language, soccer galore. Never doubted you would make it.
Congrats!
Everyone

Justin (AKA long toe),
Best wishes for your future. We are proud of you. Congratulations, you made it!

Mom & Chris

Kali,
We've had fun watching you grow up - Can't wait to see where you go from here. We are very proud of you.

Love,
Mom and Dad

Isaiah,
In a blink you grew, from a beautiful little boy to a handsome young man. Thank you for making us proud to be your parents.

Love,
Mom & Dad

Kelci,
We are so proud of all your accomplishments at AHS. Most of all we are very proud of the beautiful young lady you are today.
Love,
Mom, Dad, Traci, Tami & Lynsi

Matt Gallagher,
Congratulations. We knew you could do it.

We Love you,
Mike, Kathy & Danielle

Ashley,
Eternally grateful for Ashley. A blessing which has no equal. With all that is within us, we love you so very much!

Mom and Dad

Alicia Bourdeau,
Congratulations. We are so proud of you. We love you.

Love,
Mom, Dad & Danielle

Tyler,
As you graduate from high school, the sky is the limit for you. Remember, whatever you choose, you will always be our hero!

Love,
Mom, Dad & Caitlin

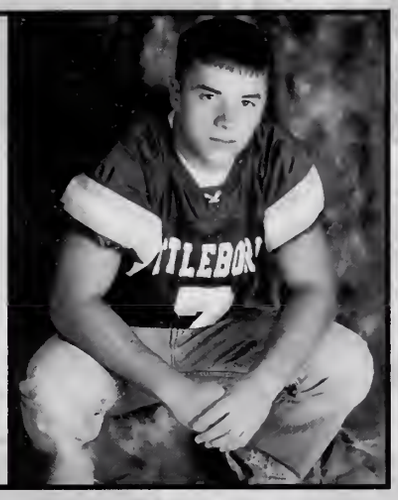

Louis Scaglione Jr.,
Always proud of you lovie boy!

Love,
Geo

Brit,
We'll always remember your famous words, "Don't teach me!" You've got mom's brains and dad's wild side. Take the lessons you've learned into the future, with our love.
Mom, Dad and Cody

Lovie,
We are so excited for you and we love you so much. I will never forget the day we took this picture it, was so funny.

Love
Mom & Sam XOXO

Maria,
Congratulations! Hope all of your dreams come true- We're very proud of you!

Love,
mom and Dad

To our Maggie,
Sweet middle child,
Determined, considerate, hard-working, and SMART.
Could we be any luckier?
Congratulations!!
Love, Mom, Dad, Molly and Abby
"Life is either a daring adventure, or nothing."

Dear Seany,
We asked for a son; we got a prince. Your kindness & spirit touches us all!

OXOX
Mom, Dad, Paige, Rylee & Clowny

Christine,
Words cannot express how proud we are of you and all of your hard work and accomplishments. Keep it up and have fun along the way!
Love,
Mom, Dad, and Bobby

Ian,
You worked really hard to get to this point in life, keep up the hard work. Congratulations.

Love,
Mom & Bob

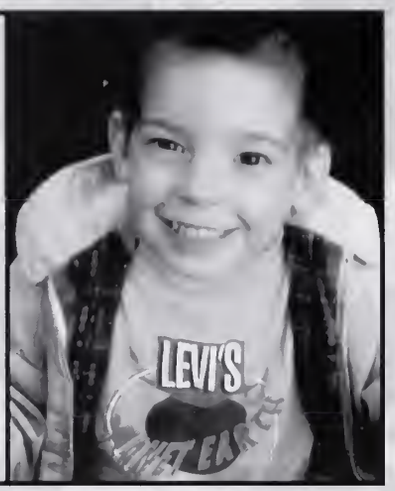

My Dearest Mariah,
You have grown and matured into a beautiful, young woman. i want you to know how proud I am to have you as my daughter. Congratulations!

Love,
Mom

Dara Beech,
You are so incredibly beautiful, inside and out. There is nothing you can not achieve! I am so proud of you, and i love you more than words can say.
Love,
Mom

Our Dearest Rebecca,
"Your success and happiness lies in you. Resolve to keep happy, and your joy and you shall form an invincible host against difficulties."
Helen Keller
Love,
Mom & Dad

Nick,
Congratulations on all your accomplishments! We are so proud of you! Always strive for the best. We know you will be a success!

Love,
Mom, Dad, matt & Peter

Shannon,
Congratulations for all you have accomplished as a result of your hard work. We hope your future is filled with happiness, success and wonderful memories.
Mom, Dad, Grandma, Chris & Vee

Maddison,
We are so proud of you and everything you've accomplished. You can do anything if you just reach for the stars.

We love you Goose.
Mom, Dad, Zak & Sam

Heather Benoit,
You have become a beautiful young lady! Congratulations on all your achievements! Keep smiling and may all your dreams come true!
Love,
Mom, Alan & Josh

Cassandra Dunbar,
Congratulations, I'm very proud of you. I love you!
Always
Love,
Mom

Kevin,
From childhood to manhood we are so proud of all you have done. We wish you the very best in your future endeavors.

Mom and Dad

Andrew,
Congratulations on your achievement. Keep smiling and be happy and always do good. We love you!

Love,
Mom, Dad and Matt

Jessica Estey,
From pre-school to high school, time has gone too fast. Jess, we are very proud of you, we hope all of your future wishes and dreams come true!

Love,
mom and Dad

Chicky,
You ROCK!! We are so proud of all you're accomplished. Follow your passion. Good luck in college. Your the best!
Love,
Mum, Dad, Derek, Michael, Joey, Pam, Kellie & Girls

Kirstie,
We can't believe you are graduating already. Thanks for all the great memories so far. Don't ever change! You are a beautiful person and anyone's path you cross will benefit from it. Reach for the stars, cutie!!

Love,
Mom & Dad

Mike Congratulations!
You made it-through it all, you stood tall and did it your way!!
Lots of love, luck and laughter,
Mom, Dad and Dave

Britney,
Go for your dreams wherever they may take you.

love,
Mom

My Jennifer,
I'm so very proud of the amazing young lady you've become, and am blessed to be your mom. I love you more than I can say.
Always,
Mom

Adam Congratulations! We're very proud of what you have accomplished! It's amazing how this cute little boy turned into such a wonderful young man.

Mom, Allison & Andrew

Ashley Plante,
You've worked so hard, and (we are) all so proud of you. Next year you start college and a new journey begins...Reach for the stars!!

Dad, Kerry, Brittany, Connor, Erin, Roxanne

Nick,
Life is full of opportunities. Live your life to the fullest. Make smart choices. Be happy and safe. We love you!

Mom, Dad and Richie

Joshua Camara,
We are so proud of you. We hope you continue to achieve the goals you have set for yourself. You deserve the Best!

Dad, Mom, Matthew & Kayla

Bryan,
May your dreams of today be your achievements of tomorrow. We are very proud of you. Congratulations!
Love,
Dad, Mom, Melissa & Roxy

Francesca,
From your first day of school to your last, thank you for the wonderful memories. We're so proud of you!
Love,
Mom & Dad

Caroline
Congratulations!
Time has passed so quickly! We are proud and honored to have you in our lives. Enjoy the next part of your journey!
Love,
Mom, Dad & Thomas

Amanda Weckesser,
We are so proud of the person you have become and the person you desire to be. We will always be here to support you in everything you do!

Love,
Mom & Dad

Kristi,
We are so proud of you and all you have accomplished. Keep up the good work. Good luck in college.

Love,
Mom, Dad, Casey & Mike

Megan Simpson,
Yay! Twelve long years and they're finally all behind you! We're so proud of you!

Love you millions
Mom, Dad, Ashleigh & Lauren

Mason,
A little boy named Mason entered the world one day. With love and nurture, he became the young man you see today. We love you!

Mom & Dad

Katie Allen,
Congratulations Katie! You did it! We are so proud of you. You rock!

Love,
Mom, Dad, Kevin & Nana
We love you

Jimmy,
Congratulations! These four years went by so fast. We hope the next four are as successful. We are proud of you.

Love,
Mom & Dad

Christian,
You have brought so much love & laughter to our family. We are so proud of you and know you will do wonderful in what's a head of you!
Love you,
Mom & Dad

Hey Brian,
"Surf your own peak."

Totally gnar gnar...
Allison, Alan, Dillon,
Mom & Dad

None of us we're here from the start, but we're here now! We distracted each other to the point of nervous breakdowns. Jen man-handled old yearbooks while Charlotte put the eagle **EVERYWHERE!** Ashley couldn't stay focused long enough to finsih a page, so Diana finished them, but somehow they were changed. Brooke was just here for the chairs.
We missed 1...2...almost 3 deadlines, but we managed to finish it in the end.

OH YEAH... Mrs. Sawyer. We **STILL** would be working on the yearbook if it wasn't for you. You are our hero.
THANK YOU SO MUCH!

Love,
Ashley, Brooke, Charlotte, Diana, Jen and the 2009 yearbook staff

P.S. Don't believe everything you read on the Senior page, **NONE** of them were on yearbook!

3 1654 30004 1412

2008